EDENTONIAN
1966

JOHN A. HOLMES HIGH SCHOOL

To Mr. James Bond
From the Class of '66

PETTIGREW REGIONAL LIBRARY

1966
EDENTONIAN

John A. Holmes High School

Edenton, North Carolina

Published by the Class of 1966
Norfleet Pruden, Editor

Dedicated to . . .

With deep appreciation and gratitude we, the Class of 1966, dedicate this edition of the EDENTONIAN to the person who has done the most to make it possible, the one who has become our inspiration for the future, a brilliant teacher, a beloved leader, a wonderful friend, and a person who has all the qualities we admire in a teacher, MRS. FRANCES T. HOLLOWELL.

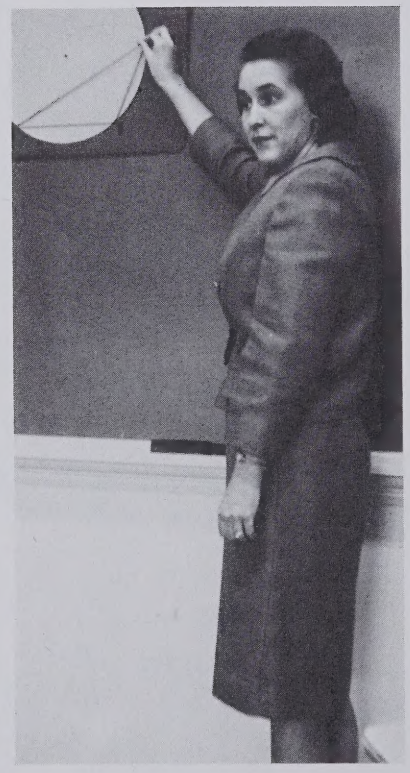

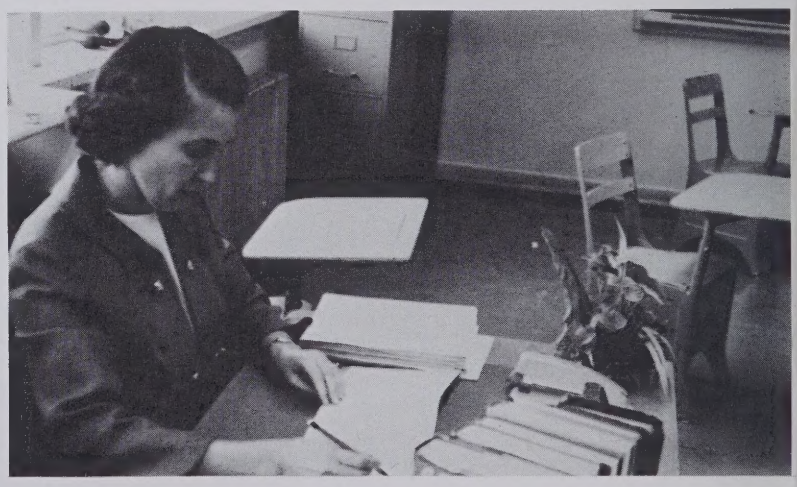

We Sing Your Praises, Holmes High

We at John A. Holmes High School think of our school as more than a brick building; to us it is an important part of our lives. It is there that we have changed from children to young adults. It is there that we have made lasting friendships. It is there that we have received the key to the adult world—knowledge.

Nothing reflects our feelings about our school as well as does our school song. It was written in 1947 by Mrs. Mary Leggett Browning, and it means something to us every time we sing it. It is that song to which we will march out as graduates.

This year we have chosen to use our Alma Mater Song as the theme for our yearbook. It is our endeavor to reflect our school life through the words in this song, for we can find no better words to express our love for John A. Holmes High School.

Contents :

Administration and Faculty 14

Athletics 22

Honors 40

Organizations 46

Activities 64

Students 68

Advertisements 94

Hear our song . . .

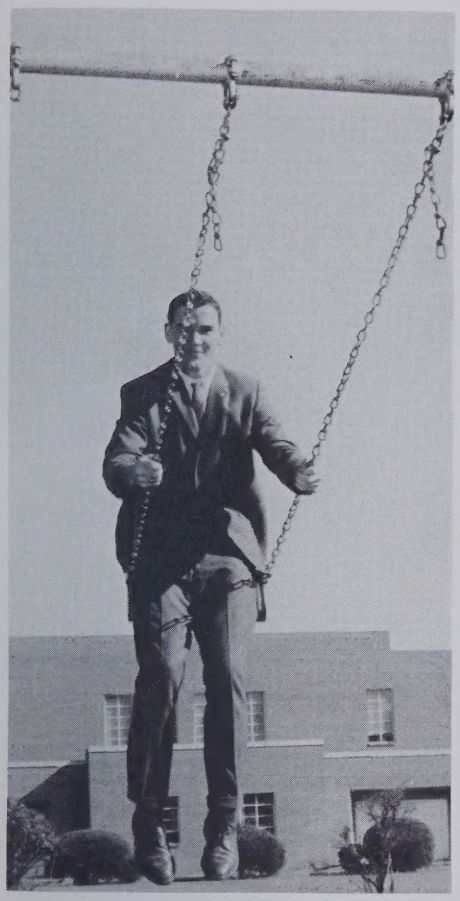

. . . Hear us beloved
Alma Mater

. . . We are the wearers of

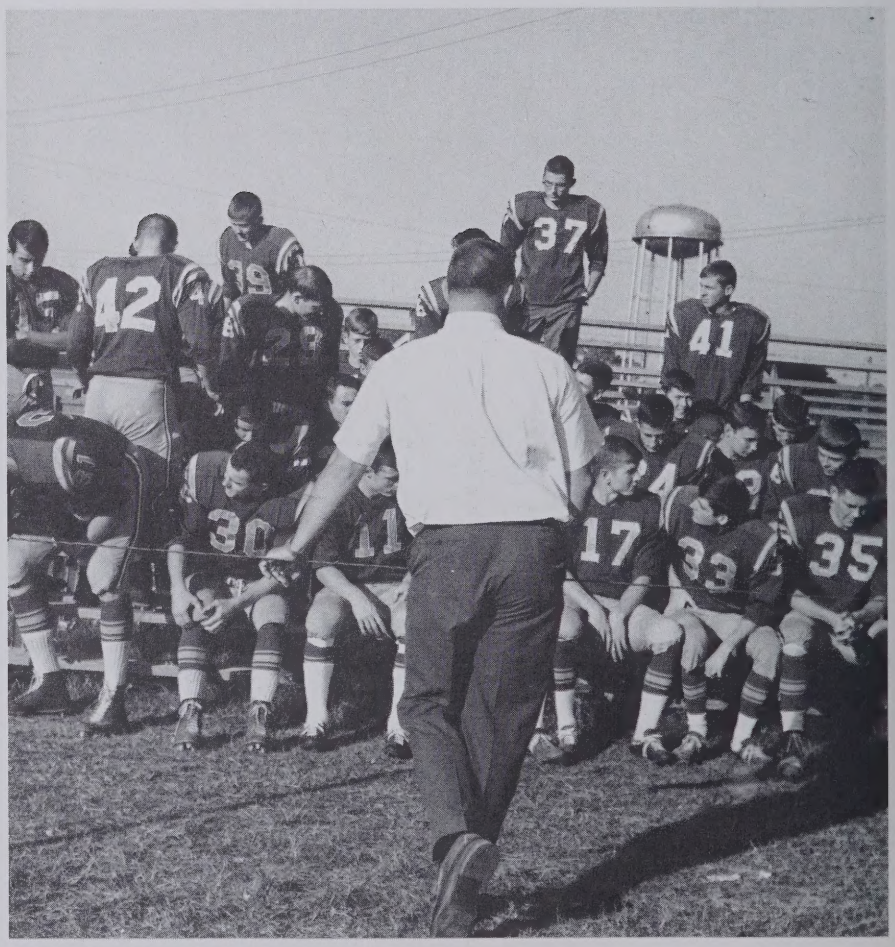

the blue and gold

Through the years ever you hold our full allegiance . . .

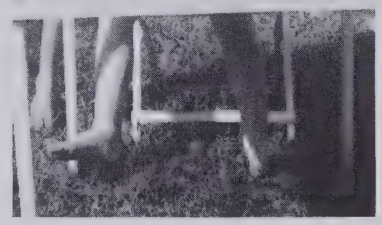

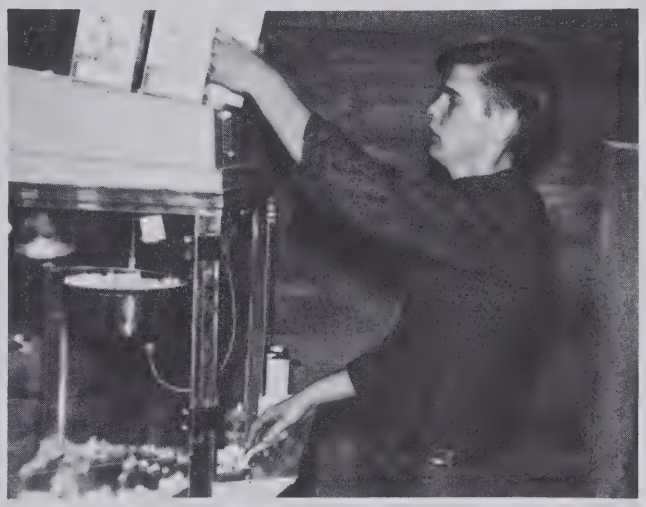

. . . We bring you love and loyalty untold

John A. Holmes High School, glorious forever . . .

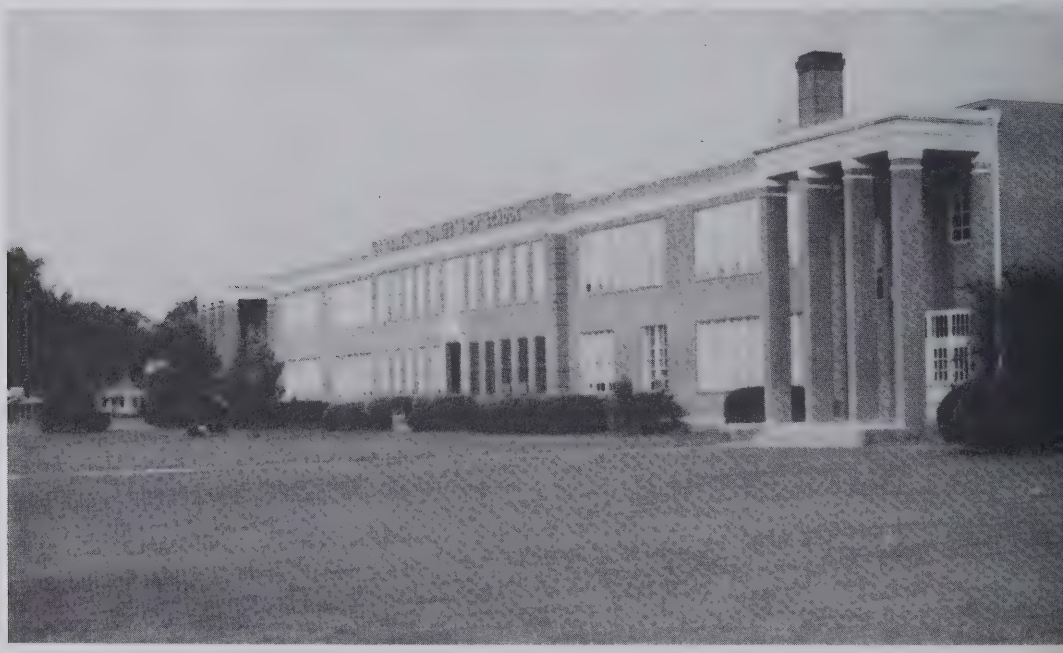

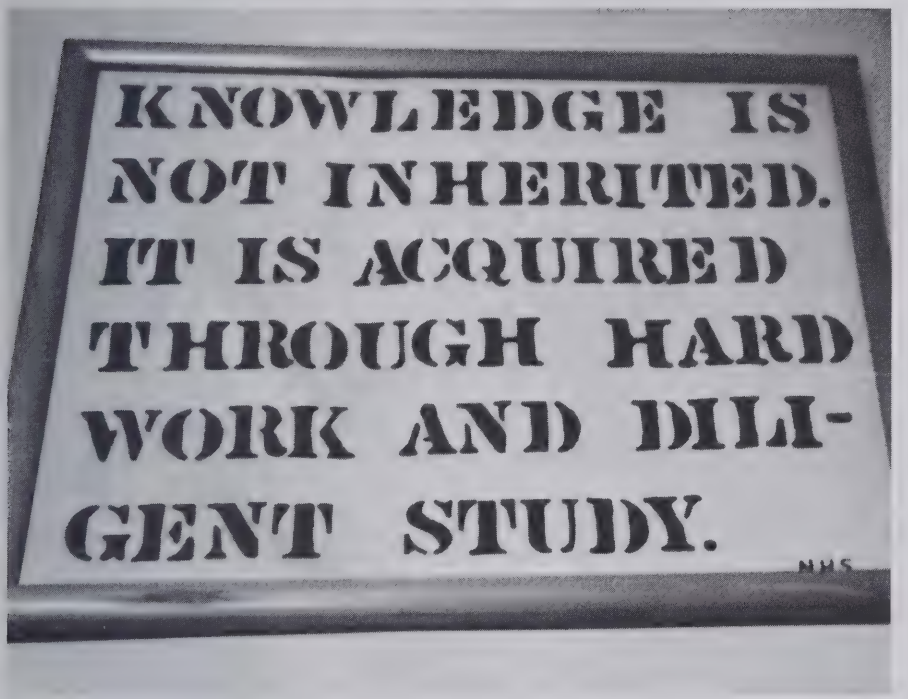

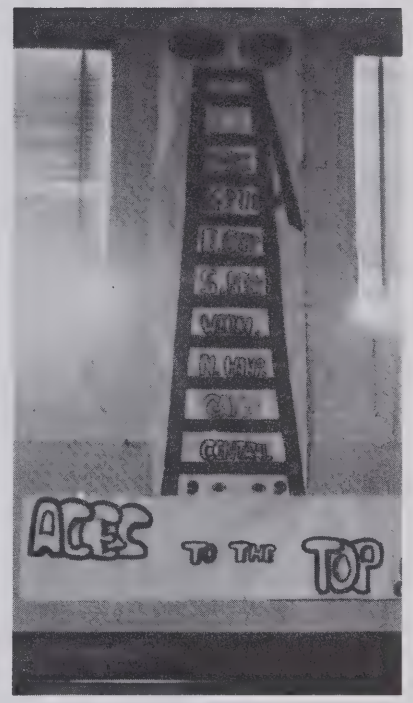

. . . Full well we know
she does not need
our praise

Yet our hearts
tell us that tho'
afar we wander . . .

. . . We shall be one with her
through all our days.

FACULTY AND ADMINISTRATION

"THO' AFAR WE WANDER . . ."

We are walking down a long road toward adulthood. Sometimes the road is hard, and sometimes we wander away from it. Nevertheless, tho' afar we wander, there are always some who will try to keep us on the right road. These people are our teachers.

Education is recognized as one of today's most important jobs. The men and women at Holmes High School who have this responsibility are dedicated to it. We feel that we have the best adult leaders that we possibly can. We salute our faculty, an important part of our school life.

Community Leaders Administer Education

MR. HIRAM J. MAYO is the superintendent of the Edenton City Schools, His secretary is MRS. PAULINE TRAVIS.

DR. EDWARD BOND
Chairman of School Board

MRS. CLARENCE LEARY
Board Member

MR. JAMES BOND
Board Member

MR. C. H. WOOD
Board Member

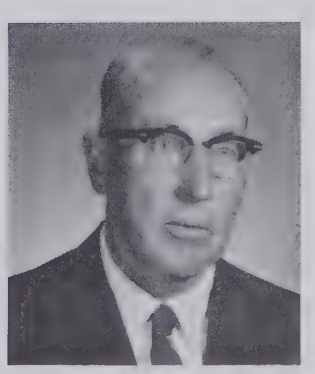

MR. R. W. LEARY
Board Member

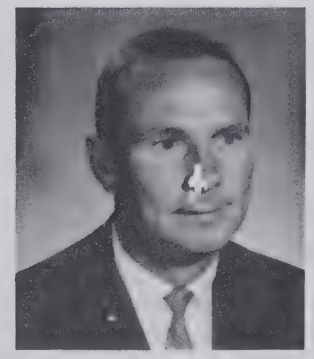

MR. BRUCE JONES
Board Member

Faculty Has Rewarding Task o

MR. CECIL FRY is principal of John A. Holmes High School.

MRS. ETHEL LAVOIE is the school secretary.

MISS JEAN BIGGS teaches North Carolina history to junior-high students.

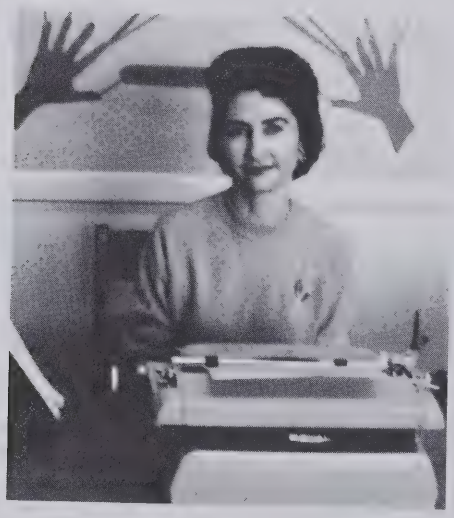

MRS. LEAH MAYO shows the proper way to type to her students.

MRS. PEGGY HOLLIDAY examines photography equipment in the lab.

Preparing Young Adults for the Future

MR. SAM BRASWELL teaches special courses to unior-high students and speech to seniors.

If a student needs guidance as to colleges or jobs, he should see MRS. LANE KINION.

MRS. LOIS VENTERS is in charge of ur library and audio-visual supplies.

MR. KEN STALLS examines some papers from his mechanical drawing students.

MR. HENRY JORDAN examines the work of one of his shop students.

Teachers Take Active Roles As

MR. JIM KINION discusses his basketball team.

MRS. ELOISE SMITH makes use of the new French lab installed this year.

MISS SALLY LYTCH handles the girls' physical education program.

MRS. MARY ANN MORRIS teaches junior-high students.

MRS. MARGARET JENKINS shows her Latin students the position of the Tiber River.

Sponsors, Coaches, and Advisors

MRS. FRANCES HOLLOWELL explains triangles to her geometry class.

MRS. MARY PARTIN relates the adventures of Beowulf to her senior English students.

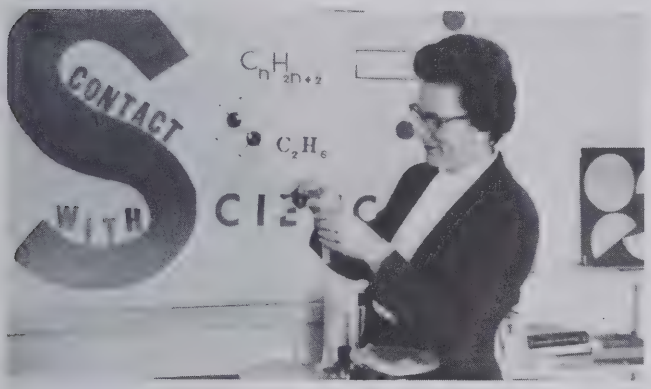

MRS. CLARA BOSWELL teaches her physical science students about solutions.

MRS. NELL WOOD teaches students who want to go into office work.

MR. FREDDIE POWELL'S domain is American Literature.

MRS. KATHRYN HOLTON gives students a good background in mathematics.

Students Value Teachers' Friendship

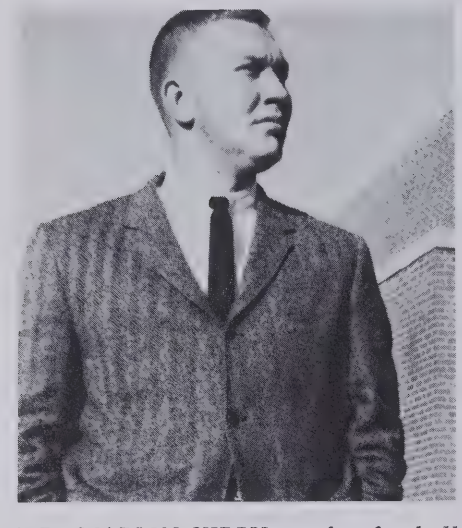

MR. MARION KIRBY coaches football and baseball.

MRS. EDNA REAVES gives girls practical training in homemaking.

MRS. SANDRA ASKEW teaches students about the planet on which we live.

MRS. IRENE PATTEN directs the vocal talents of our students.

MR. JERRY McGEE not only is a winning football coach, but also is a fine history teacher.

MR. STUART PATTEN gets his band ready for a rehearsal of their half-time show.

Cafeteria, Maintenance Staffs Have Important Jobs

Our faithful custodian is HERMAN JERNIGAN.

Maids are MARGARET RASCOE and MARY JACKSON.

Our cafeteria is managed by MRS. CURTIS TWIDDY. The cafeteria staff includes, from left: Mrs. Twiddy, Maggie Blount, Marie Hall, Dora Granby, Mary Lewis, and Allie Blount.

ATHLETICS

"WE ARE THE WEARERS OF THE BLUE AND GOLD"

The fact that all our athletic teams are always winners is only incidental. The important thing is that each person who participates in athletics is a winner.

While it is true that athletics builds healthy bodies, it is more important that athletics builds healthy minds. There is no substitute for sports as a teacher of teamwork and leadership.

Athletics has made Holmes High School great, but the pride and leadership of our athletes have made our school greater.

We salute athletics, an important facet of our school life.

Winning Football Is Edenton Tradition

THE FINAL SCORES

Aces	45	Pasquotank	0
Aces	39	Gates	0
Aces	54	Northhampton	0
Aces	20	Williamston	0
Aces	47	Scotland Neck	0
Aces	27	E. City	0
Aces	21	Bertie	0
Aces	26	Hertford	7
Aces	21	Ahoskie	7
Aces	41	Plymouth	7
Aces	35	Havelock	7
Aces	20	Ahoskie	6

1965 was the Year of the Aces. So was 1964. In fact, the Aces' football teams have always been a dominant force in Eastern Carolina football.

To what do we attribute this? Good coaching, fine facilities, and good football players are a big part of it; more important, though, is the pride that the boys take in their team and the support they get from the student body and people of Edenton.

This year the Aces had fine coaching in Jerry McGee and Marion Kirby. The facilities were improved, the team wore new uniforms, and a new scoreboard was added. Although the squad was made up of only 22 men, nine were chosen for the All-Conference teams.

This, along with the desire to play winning football, made the Aces the top 2-A team in the state.

This is the top 2-A football team in the state: From left, FIRST ROW: Wesley Chesson, Dwight Flanagan, Ronnie Harrell, Buddy White, Ikey Davis, Jim Elliott, Quinton Goodwin, Randy Hollowell. SECOND ROW: Johnny Dowd, Charles Swanner, Jimmy Keeter, Bill Potts, Brian Twiddy, Cal Goodwin, Billy Wallace. THIRD ROW: Mike Overton, Danny Hassell, Frederick Sexton, Bob Bass, Bill Griffin, Henry Wells, John Lavezzo. FOURTH ROW: Wayne Hollowell, Bill Mitchener, Darrell Parker, Don Jordan, Frankie Katkaveck, Tony Twiddy. FIFTH ROW: John Graham, Steve Davenport, David Privott, Dalmond Byrum, Rusty Bootwright, Mike Deblois.

Swanner and Flanagan Chosen Co-Captains,

All-Conference halfback DWIGHT FLANAGAN (11) returns a punt with BILL MITCHENER (35) paving the way.

In the four years that Coach JERRY McGEE (right) has coached the Aces, they have gone out to win two state titles, both in the past two years. Much of this year's success can also be attributed to Assistant Coach MARION KIRBY.

Co-Captain
All-Conference Halfback
DWIGHT FLANAGAN

Co-Captain
All-Conference End
CHARLES SWANNER

Nine Aces Make All-Conference Teams

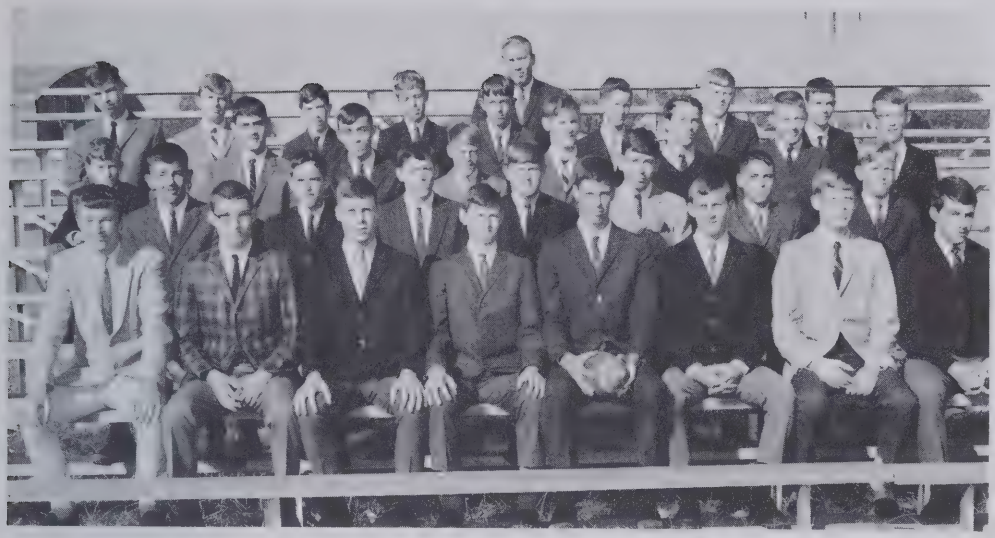

Boys playing Junior Varsity football are: From left, FIRST ROW: Darrell Parker, Don Jordan, Wayne Hollowell, Henry Wells, Frederick Sexton, Steve Davenport, John Graham, Buddy White. SECOND ROW: Alan Swanner, Frankie Katkaveck, Quinton Goodwin, Paul Williams, Lanse Adams, Billy Perry, Ray Potts. THIRD ROW: Rawley Elliott, Alan Baker, Mike Ervin, Scotty Harrell, Ervin Lane, John Sutton, Tom Cross, Jeff Mabe. FOURTH ROW: Mike Faircloth, Mike Larum, Joey Covington, Emmet Wood, Larry Knox, Coach Kirby, Gary Swanner, David Copeland, Jimmy Lambeth.

All-Conference Tackle
BILL GRIFFIN

All-Conference Quarterback
WESLEY CHESSON

All-Conference Tackle
MIKE OVERTON

All-Conference Fullback
IKEY DAVIS

All-Conference Guard
BOB BASS

All-Conference Halfback
JIM ELLIOTT

All-Conference Center
BILL MITCHENER

McGee, Kirby Pilot Team to Its Second

Seventh-Eighth Grade football players are: From left, FIRST ROW: Bud Holmes, Jimmy Overton, Gigi Leary, Cam Byrum, Mac Washington, Dilliard Dixon, John Smith, Elliott Harrell, Buddy Boyce, C. Y. Parrish. SECOND ROW: Tommy Forehand, Tommy Shepard, Joey Covington, Ted Bass, Reggie Griffin, Jimmy Bond, Eddie Goodwin, Billy Lewis, Dossey Pruden, J. M. Parrish. THIRD ROW: George Wheeler, Ikie Harrell, Mike Jackson, Terry Pike, Sandy Davis, Johnny Barrow, Steve Katkaveck, Ferrell Pavlich, Al Waff, Woodson Furlough. FOURTH ROW: Martin Parker, Richard Britt, Alan Hughes, Arnold Belch, Terry Jordan, Danny Waff, Steve Bradley, Dulaney Jethro. FIFTH ROW: John Raines, Richard Jackson, Andy Faircloth, Bob Jordan, Tom Gainor, Paul Waff, Nathan Powell, Danny Ashley.

BILL WALLACE
Guard

DAVID PRIVOTT
Tackle

BILL POTTS
End

BRIAN TWIDDY
End

RANDY HOLLOWELL
Center

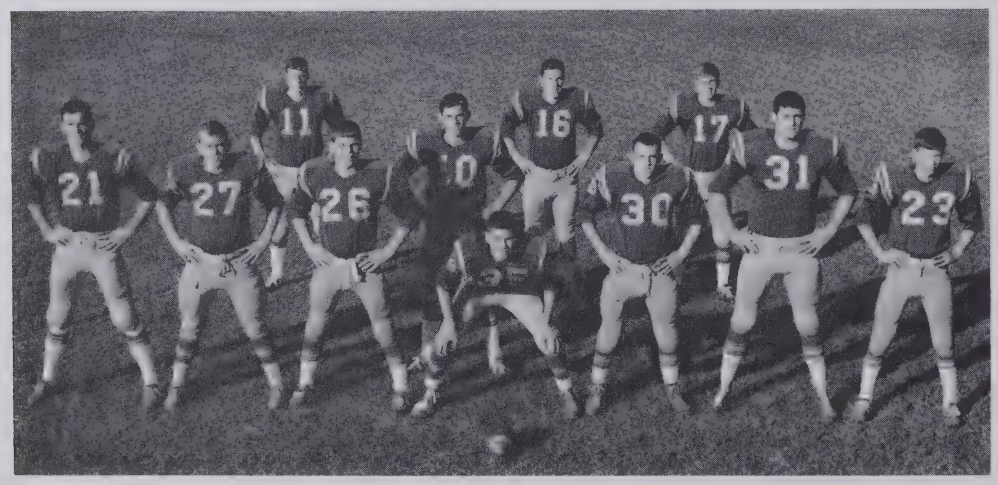

The Aces' powerful OFFENSE overran every team in the Albemarle Conference. Spearheaded by a big line and a fast backfield, the Aces averaged 32.8 points per game.

Straight State Title, 24 Games Since Last Loss

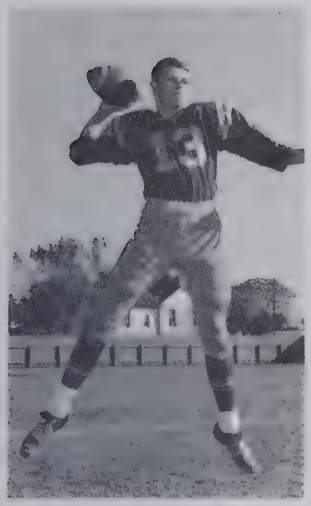

RONNIE HARRELL
Quarterback

TONY TWIDDY
Halfback

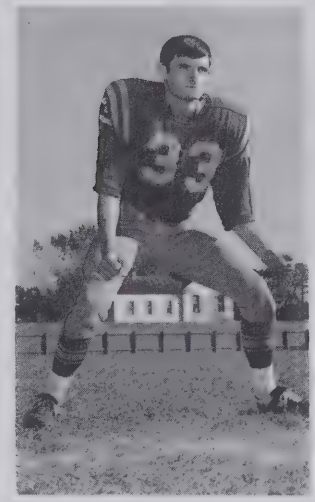

JOHN LAVEZZO
Halfback

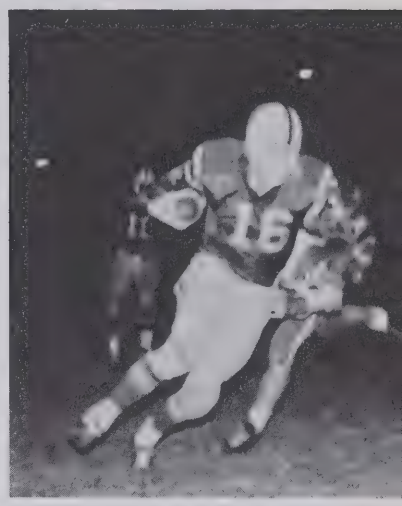

Fullback IKE DAVIS breaks loose against Williamston.

JOHNNY DOWD
Tackle

DANNY HASSELL
Guard

CAL GOODWIN
End

JIMMY KEETER
End

The Aces' brilliant DEFENSE allowed only 34 points to be scored by the opposition. The Edenton boys were unscored upon for their first seven games.

1966 Aces' Courtmen Make Up

Coach JIM KINION is in his third successful season as our basketball mentor.

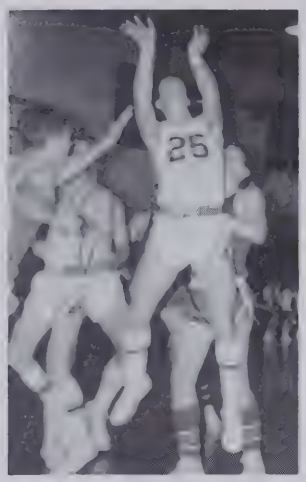

Co-Captain DWIGHT FLANAGAN (25) tosses in two points.

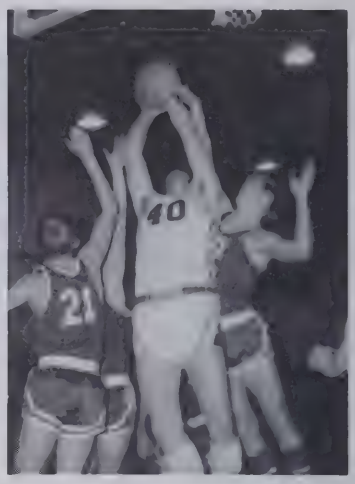

Big BILL GRIFFIN (40) muscles his way up for a shot.

Edenton boys even sit on the bench better than anyone else.

The 1966 Aces are: From left, KNEELING: Bill Griffin, Wesley Chesson, Dwight Flanagan, Charles Swanner, Thomas Willis, Coach Kinion. STANDING: Randy Hollowell, Joe Stokely, Donald Pierce, Tony Webb, Rusty Bootwright, Brian Twiddy, and Mike Overton.

One of Best Recent Teams

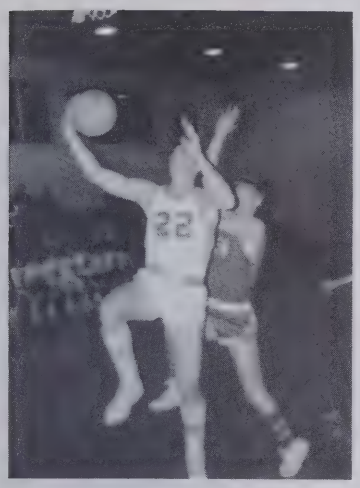

WES CHESSON (22) drives in for a lay-up.

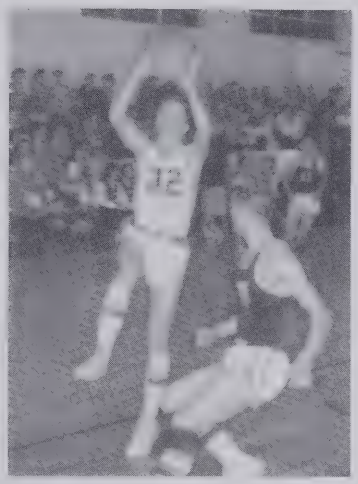

THOMAS WILLIS (32) is deadly from the outside.

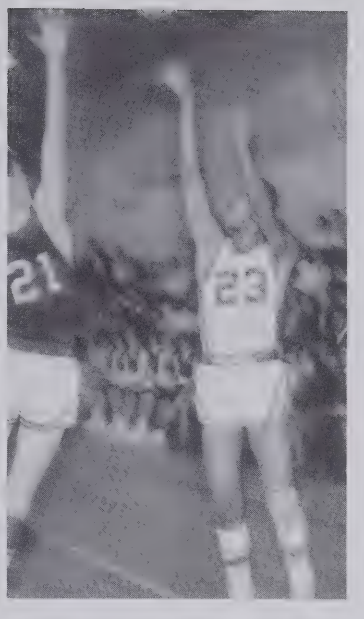

DONALD PIERCE (23) shoots over a Chowan defender.

Basketball has been called the world's most exciting game; while the clock is running, there is always something going on. This game is made even more exciting by a team which utilizes speed, moving the ball, taking chances, and the fast break. Such a team was the 1966 Aces.

Fans had long picked 1966 as the year in which Edenton would have a great basketball team. A long football season gave the Aces only a week to get ready for the opener with Chowan, and Chowan won. After that, however, the Aces moved into full stride. The 1966 season began with Holmes High having "the team to beat."

Co-Captain CHARLES SWANNER (33) drives underneath the basket as WESLEY CHESSON (22) looks on.

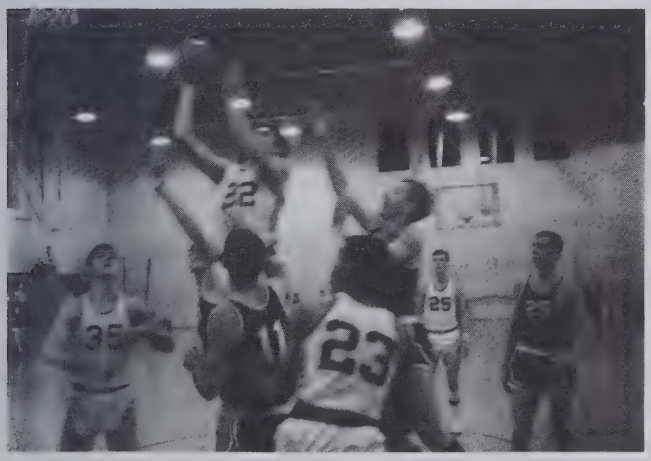

TONY WEBB (35), DONALD PIERCE (23), and DWIGHT FLANAGAN (25) watch WESLEY CHESSON (22) pump in two points.

Young 1966 Girls' Team Shows

The graduation of tri-captains Willis, Stallings, and Fry left Edenton Acelet fans disheartened and without hope of success. To try to rebuild a basketball dynasty, Coach Sally Lytch turned to the freshman class. Out of the twelve girls who made the team, five were freshmen.

This offered great hope for the future, but what of the present? When the season began, the Acelets still stood among the best in the conference. Happily, the future was nearer than many thought.

LINDA HOLLOWELL, HARLA ANGE, and SHARON WHITE are student managers.

Team captains BECKY WILLIFORD and ANN CASTELLOE confer with Coach SALLY LYTCH.

The benchwarmers are as deeply engrossed in the game as the girls playing on the court.

BECKY WILLIFORD
Guard

JUDY GOODWIN
Guard

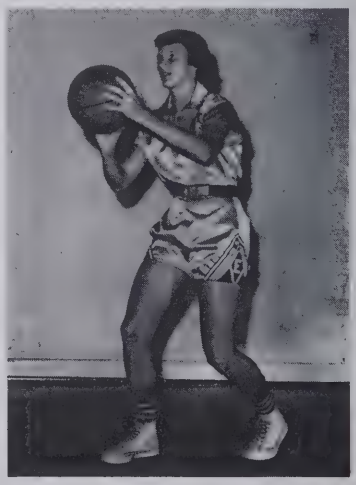

BETH MOORE
Forward

Conference Foes Plenty of Competition

The 1966 Acelets include: From left, KNEELING: Helen Pruden, Sandy Wynn, Sanfra Ange, Ann Castelloe, Rita Mayo, Patricia Alexander. STANDING: Judy Goodwin, Helen Jernigan, Becky Williford, Sue Powell, Beth Moore, Anna Perry.

SUE POWELL
Forward

SANFRA ANGE
Rover

ANN CASTELLOE
Rover

Basketball Becoming More and More Popular

CHARLES SWANNER does a mid-air ballet for the fans as he finishes a fast break.

SANDY WYNN makes her first trip to the foul line.

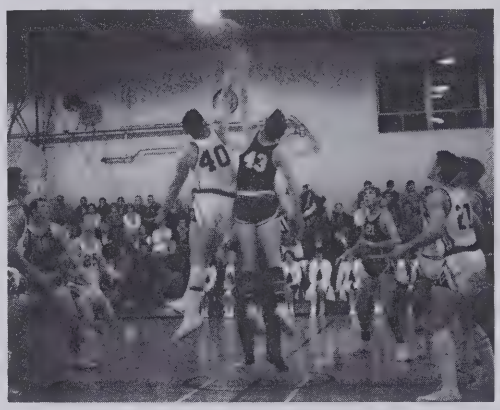

MIKE SPRUILL moves underneath the basket.

BILL GRIFFIN (40) jumps for the ball to start the game.

Junior Varsity Team Builds Future Winners

Junior Varsity players are: From left, FIRST ROW: Billy Wallace, Buddy White, Frederick Sexton, Ronnie Harrell, Quinton Goodwin. SECOND ROW: John Graham, Henry Wells, Frankie Katkaveck, Wayne Hollowell, Mike Ervin. THIRD ROW: David Copeland, Alan Swanner, Scott Harrell, Gary Swanner, Alan Baker. FOURTH ROW: Ervin Lane, Coach Kirby.

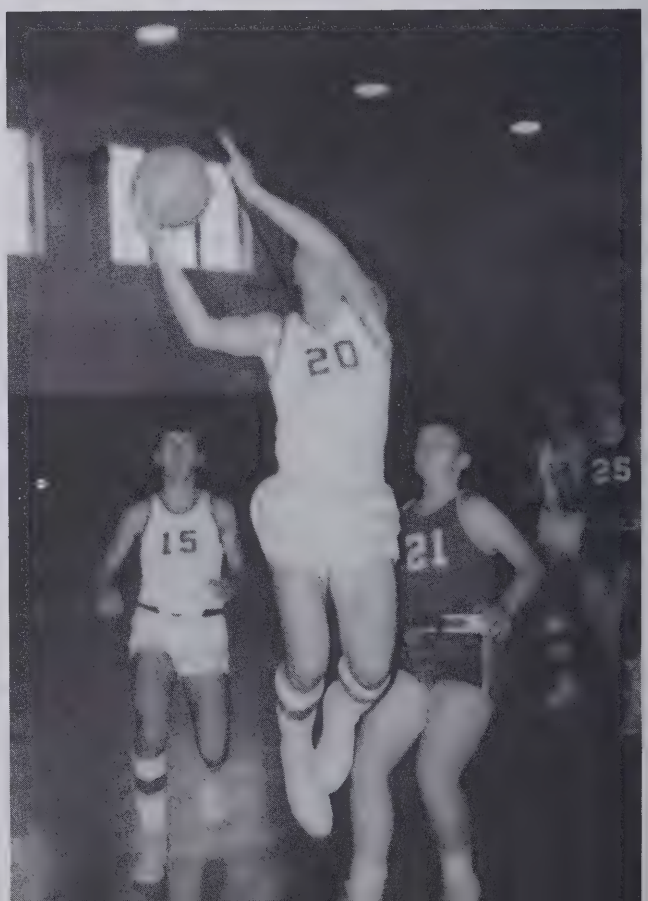

BILLY WALLACE (20) is on the final end of a J.V. fast break, with BUDDY WHITE (15) and RONNIE HARRELL (12, far back) coming up behind.

Holmes High Successful in New Sport of Golf

When golf became popular in the Albemarle Conference, Holmes High School prepared to take over as a powerhouse, just as it has in other sports. In 1965 the Edenton golfers fared well, sending Phil Harrell to the State Tournament. The 1966 season promises to be even more rewarding.

It has been said that golf is an old man's sport. The premier Holmes High duffers betray that saying; the team is made up of two sophomores and two juniors.

FRANKIE KATKAVECK slams out a hard drive.

SCOTT PRIVOTT watches his chip shot jump onto the green.

BRIAN TWIDDY blasts out of a sand trap.

RONNIE HARRELL surveys the situation before going to his bag.

Baseball Team Loses Only Four

Second-baseman MIKE OVERTON and center fielder DWIGHT FLANAGAN were chosen for the All-Conference team in 1965. This was the second year that Flanagan was selected.

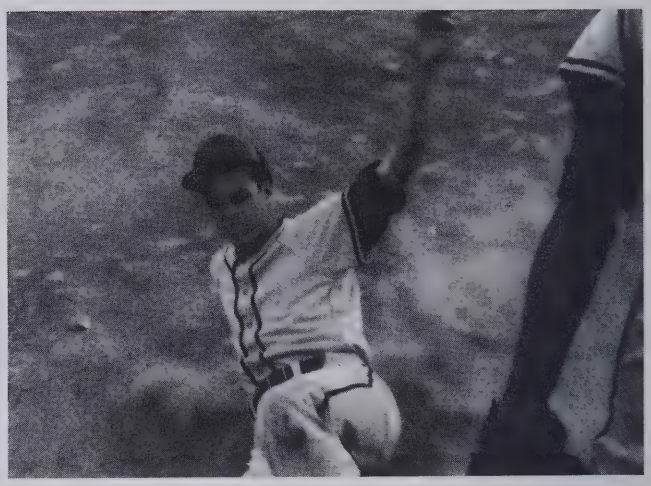

DWIGHT FLANAGAN slides into second with another stolen base. The speedy center-fielder plays American Legion baseball in the summer.

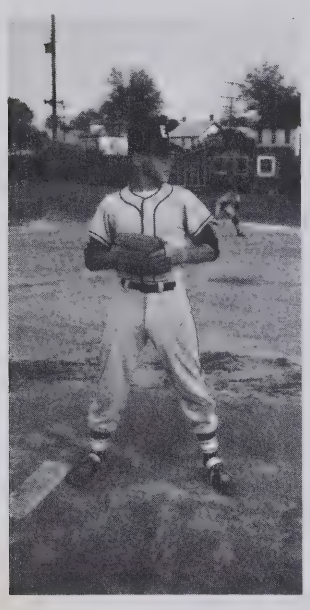

BOB BASS doubles as a pitcher and infielder.

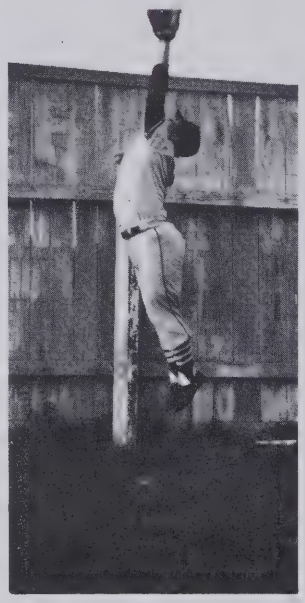

Outfielder DAVID PRIVOTT hauls down a long out.

A 5-3 regular-season record is not enough to give a baseball team a championship; but, in the case of the Aces, it did show a great improvement over preceding years. That record was enough to boost the Aces of the diamond into the conference playoffs.

The Aces remained in contention for the conference crown until they met the Northhampton nine and the fastball of Edgar Parker. The big thrill of the season was the defeat of defending state champ Perquimans.

Only four starters were lost from the 1965 team, and all indications are that the Aces will be in the running this year.

THOMAS WILLIS

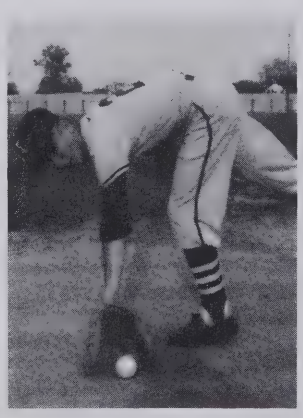

GUY WILLIAMS

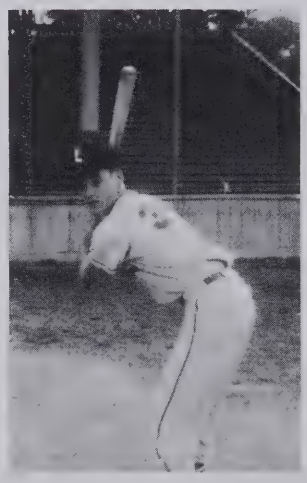

CAL GOODWIN

LEE NIXON

Starters from Much-Improved 1965 Team

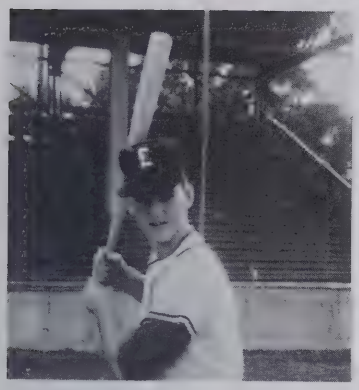

CHARLES SWANNER can handle any position on the field.

Catcher TONY TWIDDY guards home plate.

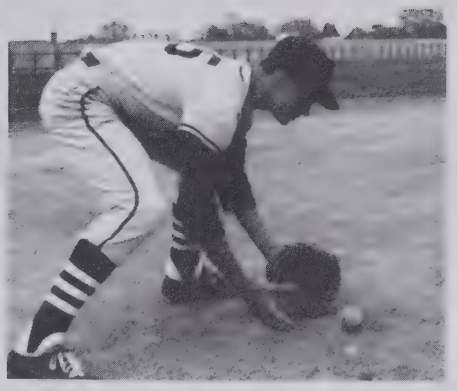

WESLEY CHESSON is one of the top hitters in the conference.

The 1966 Aces' baseball team includes: From left, SEATED: Dwight Flanagan, Charles Swanner. FIRST ROW: Norfleet Pruden, Randy Hollowell, Bob Bass, Mike Overton, Thomas Willis, David Privott, Coach Marion Kirby. SECOND ROW: Lee Nixon, Tony Twiddy, Billy Perry, Wayne Hollowell, Steve Davenport, Cal Goodwin, Wesley Chesson, Jim Elliott. TOP ROW: Guy Williams, Rusty Bootwright, Rudy Tolley, Mike DeBlois.

STEVE DAVENPORT

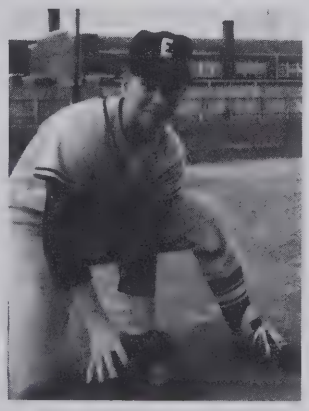

JIM ELLIOTT

NORFLEET PRUDEN

Ace's Track Team Defends Its Tenth

Boys on the track team are; from left: Quinton Goodwin, Darrell Parker, Louis Harrell, Ikey Davis, Mike Overton, Dwight Flanagan, Don Jordan, Stanley Pratt, Steve Davenport, Tony Twiddy, Raymond Layton, Coach McGee, Ervin Lane, Kermit Layton, Thomas Willis, Jim Elliott, Brian Twiddy, Wesley Chesson, Charles Swanner, Bill Griffin.

Coach JERRY McGEE has coached the past three conference winners.

Big BILL GRIFFIN is a sure bet to win both the shot put and the discus throw against nearly anyone in the state.

THOMAS WILLIS shows top form as he clears the high-jump bar.

All eyes are on MIKE OVERTON as he throws the discus.

Straight Albemarle Conference Championship

It is often taken for granted that Holmes High's track teams are even more successful than its football teams. Going into the 1966 track season, the Aces are defending their tenth straight conference title.

The mile-relay team was surpassed by few last year, and two runners are still with us. Bill Griffin placed fourth in the shot put at the state meet last spring.

It looks like eleven straight for the Aces.

CHARLES SWANNER gets a helping hand after finishing the 880-yard run.

WESLEY CHESSON brings the baton over the finish line for a mile-relay team victory.

DWIGHT FLANAGAN puts on a burst of speed to surge past the rest of the flock in the 220-yard dash.

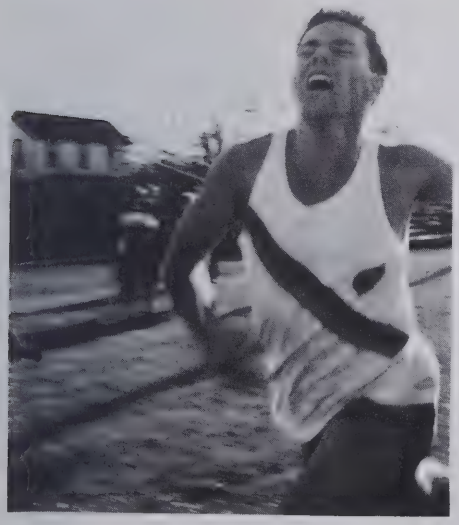

IKEY DAVIS grimaces as he finishes first in the hundred-yard dash.

BRIAN TWIDDY trains for the 880-yard run.

"The Team Behind the Teams" Cheers

ANN HARRELL, Chief

Holmes High long has had the top athletic teams in the area. This year we feel that we have the best cheerleader squad.

Headed by Ann Harrell, these cheerleaders have demonstrated extraordinary originality and talent. The results of their hard work can be seen in the great resurgence of school spirit. They have accomplished this with a variety of new yells, their bubbling enthusiasm, and the leadership of their chief.

Truly, the cheerleader squad is "The Team Behind the Teams."

ELLENE TARKINGTON

MARY JO WOZELKA

BRENDA WHITE

RICKEY HARDIN

Our Aces on to Victory

Junior Varsity cheerleaders are: From left: Mary Sexton, Debbie Wilkins, Susan Shearin, Ginna Jones, Rita Mayo, Helen Pruden, Rosemary Holmes, Edna Alexander, Dabney Forehand, Patricia Ashley, Janet Sadler, Dale Elliott.

PATRICIA ALEXANDER

LINDA ASHLEY

EMILY POWELL

SUE SKILES

HONORS

"JOHN A. HOLMES HIGH SCHOOL, GLORIOUS FOREVER"

All our high school's glories have not been won on the athletic field. Our students have won honors in many other fields.

Wherever there are conventions of different organizations, one always finds representatives from our school. Some of our students have held state or regional offices or have won state-wide awards. For the size of our school, our students receive a good many scholarships.

We salute the students who have won these honors.

To Be Marshal is Top Honor

VIVIAN WHITEMAN was the Chief Marshal.

The highest scholastic honor that a student can attain during his high school career is to earn the privilege to be a marshal. The marshals are the top-ranked students in the Junior Class. They have the honor of leading the Senior Class into the auditorium during graduation exercises.

Vivian Whiteman, by virtue of her high scholastic average, was the chief marshal. This year she and the other marshals will be led, along with the other seniors, by the marshals selected from this year's Junior Class.

Marshals from the Class of 1966 were: From left: Norfleet Pruden, Barbara Wallace, Barbara Adams, Dianthia Sexton, Vivian Whiteman, and David Ward and Vonnie Stillman, not pictured.

National Honor Society Inducts 21

It is the dream of each Junior to be tapped into the National Honor Society. For those who have worked hard and have shown extraordinary scholarship, leadership, character, and service, the dream becomes reality.

The National Honor Society is the top honorary association in the state, and the Holmes High chapter is a very active group. Each year our students attend the state convention. For the past two years, a Holmes High School student has attained the even greater honor of being elected a state officer: State President David Holton in 1965 and State Vice-President Norfleet Pruden in 1966.

This year there were 21 students who earned the right to become a part of this organization.

Chapter President BILL MITCHENER officiates at the induction ceremony as other members look on.

Members inducted in 1964 are: From left, FIRST ROW: Bill Mitchener, Brenda White, Barbara Adams, Vivian Whiteman. SECOND ROW: Suzanne George, Dianthia Sexton, Iris Hare, Mary Boyce, Ann Castelloe. THIRD ROW: Mr. McGee, sponsor; Norfleet Pruden, Becky Williford, Barbara Wallace.

New Members, Boasts Another State Officer

Excited new members repeat the N.H.S. pledge.

State Vice-President NORFLEET PRUDEN has to get used to wearing a tie.

Because of their outstanding qualities of character, scholarship, leadership, and service, these students were chosen to be members of the National Honor Society:

JUDY TWIDDY
DONALD PIERCE
WESLEY CHESSON
HUBERT SARTAIN
JOE STOKELY
MARY JO WOZELKA
LARRY PARKS
DANNY HASSELL
CLARA BLANCHARD
ANN HARRELL
TONY WEBB
LINDA ASHLEY
LINDA HOLLOWELL
GAIL COZZENS
IVY LOWE
SYLVIA JORDAN
ANN JORDAN
EMILY POWELL
GRACE SAWYER
STEVE LOCKAMY
SANFRA ANGE

After the induction ceremony, the new members are honored by a tea.

As a project, the N.H.S. sponsors the annual Valentine Dance and festivities.

George, Privott Win In 1965 Science Fair

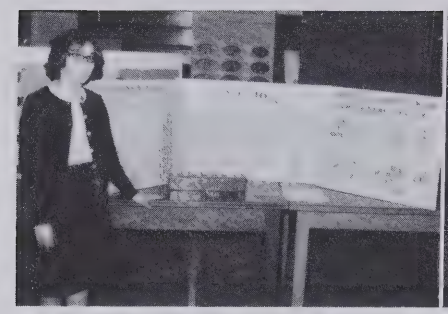

SUZANNE GEORGE
1st Place Physical

ANN PARRISH
2nd Place Physical

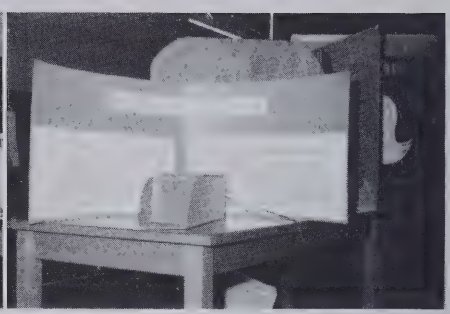

RITA WHEELER
3rd Place Physical

LARRY PRIVOTT
1st Place Biological

GRACE SAWYER
2nd Place Biological

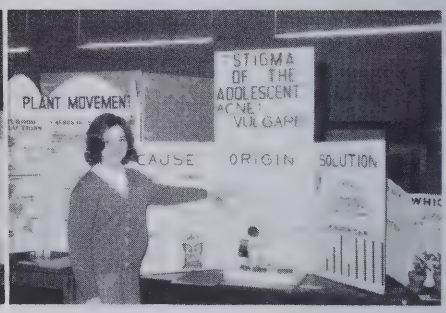

MARY JO WOZELKA
3rd Place Biological

Junior Division Winners Are Douglas, Hollowell, Hassell

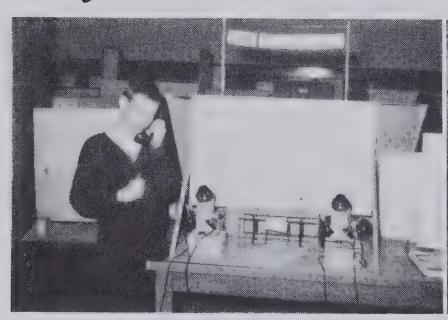

ED HASSELL
1st Place Physical

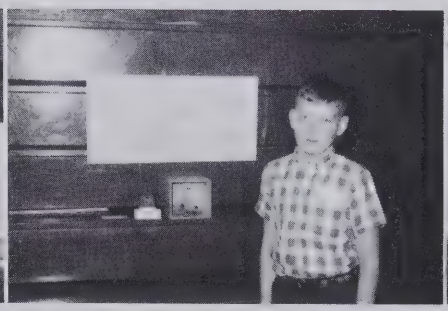

TOMMY SHEPARD
2nd Place Physical

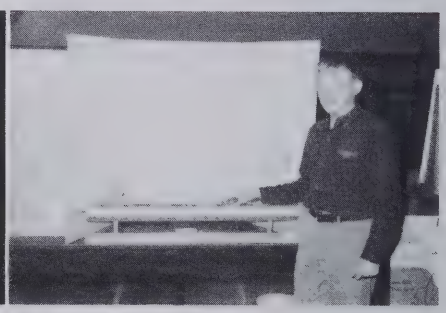

DAVID COPELAND
3rd Place Physical

LANNY HOLLOWELL
and JOHN DOUGLAS
1st Place Biological

C. Y. PARRISH
2nd Place Biological

BLAIR GIBSON
and MIRIAM BISSETTE
3rd Place Biological

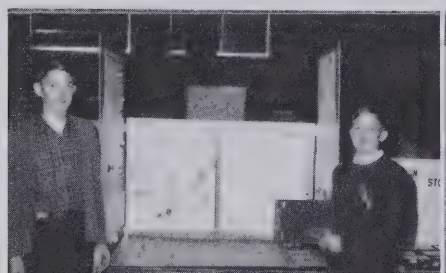

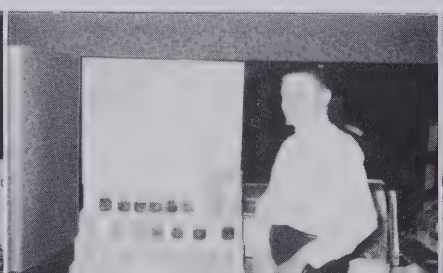

Five Future Leaders Attend Girls', Boys' State

These three distinguished looking young gentlemen represented us at Boys' State. JIM ELLIOTT, CHARLES SWANNER, and NORFLEET PRUDEN studied the inner workings of government and politics during their week's stay at Wake Forest College. The highlight of the week was an address by Lieutenant-Governor Robert Scott.

Attending Girls' State from Holmes High, BRENDA WHITE and DIANTHIA SEXTON studied the woman's role in our government. Just as at Boys' State, they held mock political functions and mock elections. The meeting of girls from all over the state was held at the University of North Carolina in Greensboro.

ORGANIZATIONS

"WE SHALL BE ONE WITH HER . . ."

No student can truly be one with his school unless he participates in the activities and functions of the school. To provide for these activities and functions is the purpose of our organizations.

The organizations can be to entertain, such as the band; to enlighten, such as the Library Club; to administer, such as the Student Council; or to learn, such as the Future Teachers. At any rate, it is the organizations that bring us close to our school.

We salute our organizations, an important part of our school life.

Swanner Presides over Student Council

At our school, the Student Council is the students' voice in school affairs. This is the most important organization, and the most powerful.

The Council is made up of officers elected each spring, class presidents, and representatives from each home room.

In the spring elections of last year, Charles Swanner was chosen president by the students of the school. Charles holds the highest position that a student can hold. He introduces speakers, makes announcements, and is the medium between the students and the administration.

CHARLES SWANNER is our Student Council president. WESLEY CHESSON is vice-president, BRENDA WHITE is secretary, and ANN HARRELL is treasurer. ARTIE BASS, far right, runs the student store, a Student Council project.

Members of the Student Council are: From left; FIRST ROW: Rosemary Holmes, Cam Byrum, Bob Jordan, Harla Ange, Sheryl Harrell, Jane Holmes. SECOND ROW: Earl Chesson, Patricia Ashley, Ann Harrell, Linda Hollowell, Rachel White, Artie Bass. THIRD ROW: Danny Hassell, Joe Stokely, Ronnie Harrell, John Graham, Gigi Leary, David Copeland. FOURTH ROW: Malcolm Dixon, Ervin Harris, Jim Elliott, Al Partin, Susan Shearin, Brenda White. FIFTH ROW: Barbara Wallace, Norfleet Pruden, Wesley Chesson, Charles Swanner.

Monogram Club Is Elite Group of Athletes

The Boys' Monogram Club is an elite group of athletes who have gained membership by winning a letter for their participation in sports. Before they become members, the boys are subjected to a day of fun and games known as initiation.

The Monogram Club has several activities, one of which is the sponsoring of the student-faculty basketball game.

These lovely cheerleaders entertain the fans at the student-faculty game.

A member of the Boys' Monogram Club proudly shows off his letter.

Monogram boys are: From left, KNEELING: Bill Griffin, Charles Swanner, Bill Mitchener, Ikey Davis, Jim Elliott, Bob Bass, Dwight Flanagan, Dalmond Byrum. STANDING: Buddy White, Danny Hassell, Bill Potts, Billy Wallace, Ronnie Harrell, Frankie Katkaveck, Johnny Dowd, David Privott, Mike Overton, Tony Twiddy, Wesley Chesson, Jimmy Keeter, Brian Twiddy, Rudy Tolley, Randy Hollowell, John Lavezzo, Thomas Willis.

Girls Participate in Sports, Too

Girls' Monogram Club members are: From left; Mary Jo Wozelka, Suzanne George, Loretta Parks, Ellene Tarkington, Ann Harrell, Linda Hollowell, Sue Skiles, Helen Jernigan, Emily Powell, Judy Goodwin, Linda Ashley, Rickey Hardin, Brenda White, Artie Bass, Patricia Alexander, Sanfra Ange. OFFICERS ACROSS: Becky Williford, president; Ann Castelloe, vice-president; Sharon White, secretary; Anna Perry, treasurer.

BECKY WILLIFORD is Monogram Club president.

Just as the boy athletes have their own organizations, the girls who participate in sports make up the Girls' Monogram Club. The girls also have initiations.

The girls recently have gotten a new style of monogram coats. They have several activities to raise money.

Band Displays New Uniforms That

Our musicians are: From left, FIRST ROW: Joanne Covington, Shirley Alexander, Nellie Furlough, Sanfra Ange, Carol Barnhill, Ann Parrish. SECOND ROW: Judy White, Billy Elliott, Debbie Burns, Belinda Burns, Debby Wilkins, Pat Reaves, Mary Sexton, Beth Moore, Ricky Ricks, Stanley Wright, Kim Easterling, Jill Mabe, Darlene Bunch, Mike Hall, Harla Ange, Jeff Mabe, Stanley Pratt, Gloria Cox. THIRD ROW: Allan Quain, Woodson Furlough, Charles Britton, Steve Owens, Jerry Mathis, Larry Ambrose, John Douglas, Scott Privott, Lyman Partin, Bud Holmes,

Band officers are HERBERT HOLLOWELL, captain; SANFRA ANGE, DAVID COPELAND, LYMAN PARTIN, JOANNE COVINGTON, STANLEY PRATT.

The band director is MR. STUART PATTEN

Chief Majorette
SANFRA ANGE

Are Among Best in State

Herbie Hollowell, Scott Keeter, Nathan Powell, Brent Belch, Bruce Robey. FOURTH ROW: Paul Williams, Mr. Patten, Marvin Robey, Tom Gainor, William Elliott, David Copeland, Lee Nixon, Larry Knox, Carroll Perry, Larry Privott, Frank Cox, Malcolm Dixon, Morgan Francis.

MALCOLM DIXON is drum major.

This year the band was arrayed in colorful new uniforms. This was the result of their successful magazine sale and the financial aid of the Edenton Jaycees.

The band performs the halftime shows during football season and holds several concerts annually.

CAROL BARNHILL

NELLIE FURLOUGH

ANN PARRISH

JOANNE COVINGTON

SHIRLEY ALEXANDER

Library Club Promotes Use of Books

Library Club members are: From left, FIRST ROW: Cynthia Jernigan, president; Mary Perry, vice president; Helen Jernigan, secretary; Sonjia Edwards, treasurer; Rachel White, reporter. SECOND ROW: Virginia Owens, Pat Stewart, Gloria Lassiter, Mary Belle Smith, Patricia Lassiter, Thelma Jethro, Barbara Bass, Mary Boyce.

Library Assistants are: From left, FIRST ROW: Artie Bass, Barbara Bass, Mary Boyce, Mary Belle Smith, Gloria Lassiter, Patricia Lassiter, Virginia Owens. SECOND ROW: Bobby Francis, Roy Watson, Ikey Davis.

The Library Club endeavors to stimulate an interest among students in libraries and library services. On a broader scale, the organization seeks to stimulate an interest in reading and to improve the library service of the school.

The motto of the Library Club is "Books Are the Key to Knowledge."

Our school has one of the best libraries in the area.

Students Will Be Our Future Teachers

President VIVIAN WHITEMAN discusses club plans with Mrs. Boswell, sponsor.

The Future Teachers of America was organized to tell students about the opportunities in teaching, to cultivate the qualities essential in a good teacher, to foster the development of student leadership.

Any student in Senior High School who is interested in teaching is eligible to join.

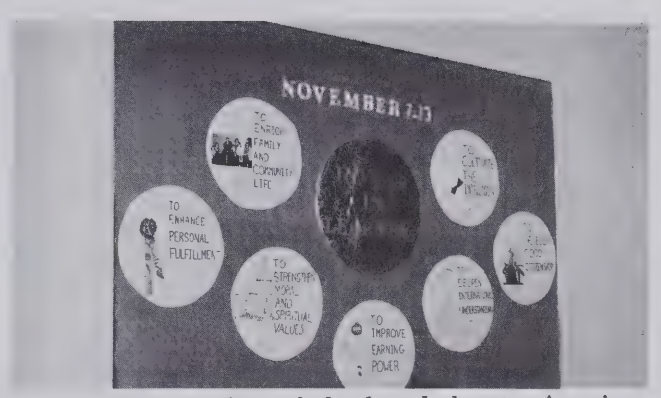

The Future Teachers helped celebrate American Education Week.

Students who want to become teachers are: From left, SEATED: Tillie Cordon, Carol Barnhill, Sanfra Ange, Helen Pruden, Sonjia Edwards, Martha Leary, Ivy Lowe. KNEELING: Ann Harrell, Amy O'Neal, Linda Byrum, Beth Moore, Martha Britton, Clara Blanchard, Rita Mayo, Linda Ashley, Joanne Covington. STANDING: Mrs. Boswell, advisor; Gail Cozzens, Grace Sawyer, Larry Parks, Ronnie Rogerson, Sue Powell, Barbara Wallace, Dianthia Sexton, Vivian Whiteman, Linda Hollowell, Mary Jo Wozelka.

Tri-Hi-Y Is Christian Fellowship

The Tri-Hi-Y is a high school club of the Y. M. C. A. composed of girls of high school age who have pledged themselves to uphold the Hi-Y purpose and platform. The Tri-Hi-Y has a slate of speakers for their meetings.

BECKY WILLIFORD presides over a Tri-Hi-Y meeting.

The Tri-Hi-Y is a Christian association.

The members of the Tri-Hi-Y are: From left, FIRST ROW: Linda Byrum, Rachel White, Sanfra Ange, Susan Hare, Suzanne George, Sonjia Edwards, Gail Cozzens, Rickey Hardin, Ellene Tarkington, Amy O'Neal, Susan Shearin, Faye Parrish. SECOND ROW: Linda Ashley, Beth Bissette, Clara Blanchard, Mary Jo Wozelka, Martha Leary, Tillie Cordan, Pam Douglas, Rita Mayo, Helen Pruden, Carroll Lassiter; sponsor, Mrs. Margaret Jenkins. THIRD ROW: Linda Hollowell, Ann Jordan, Martha Britton, Brenda Penny, Becky Williford, Barbara Wallace, Sue Powell, Sue Skiles, Emily Powell, Grace Sawyer, Ann Harrell, Susan Johnson.

Music Is Their Business

Members of the Glee Club are: From left, FIRST ROW: Barbara Bass, Mary Belle Smith, Mary Boyce, Ellene Tarkington, Cherry Davenport, Gary Swanner, Roger Shearin, Al Partin, Patricia Lassiter, Susan Hare, Susan Shearin, Artie Bass. SECOND ROW: Mrs. Patten, Mary Perry, Brenda Penny, Pat Morgan, Becky Williford, Rusty Bootwright, Ronnie Rogerson, Rudy Tolley, Ann Castelloe, Barbara Crandall, Iris Hare, Loretta Parks.

Members of the Junior-High Chorus are: From left, FIRST ROW: Nancy Hare, Peggy Nixon, Sue Brabble, Edna Alexander, Richard Hardin, Ronnie Bass, Yvonne Small, Linda Czerniack, Jo Anne Wheeler, Debbie De Blois. SECOND ROW: Jane George, Nancy Twiddy, Jewell Small, Connie Hollowell, Debbie Harrell, Dulaney Jethro, Tommy Jackson, Dabney Forehand, Linda Harrell, Diane Williams, Marsha Dixon, Mildred Layton. THIRD ROW: Miriam Bissette, Jessica Spruill, Lisa Miller, Debbie Hollowell, Hettie Wallace, Beverly Whitehurst, Kathy Dowd, Mrs. Patten, Janet Sadler, Blair Gibson, Mary Alice Byrum, Betty Nixon, Patricia Ashley, Ginna Jones.

Future Homemakers of America Is

The Edenton chapter of the Future Homemakers of America welcomes as members all girls who are taking or have taken home economics. To qualify for continued membership the members must not have more than two consecutive unexcused absences, and they must participate actively in at least two of the chapter services and financial projects.

The Christmas project and the sponsorship of the school's "Homecoming" are among the club's yearly activities.

President VIVIAN WHITEMAN talks over Homecoming plans with Mrs. Reaves.

Future Homemakers of America are: From left, FIRST ROW: Debra Waff, Debby Adams, Debra Wright, Rita Mayo, Thelma Jethro, Martha Britton. SECOND ROW: Linda Byrum, Jane White, Dale Elliott, Helen Pruden, Kathy Sawyer, Faye Parrish. THIRD ROW: Helen Jernigan, Betty Spruill, Sandy Wynn, Jane Parks, Harriet Barrow, Judy White. FOURTH ROW: Connie Overton, Kathryn Brabble, Frances Spruill, Becky Lane, Judy Mills, Linda Alexander.

Holmes High's Largest Organization

There's no place like home—unless it is the Home Economics Room of our high school.

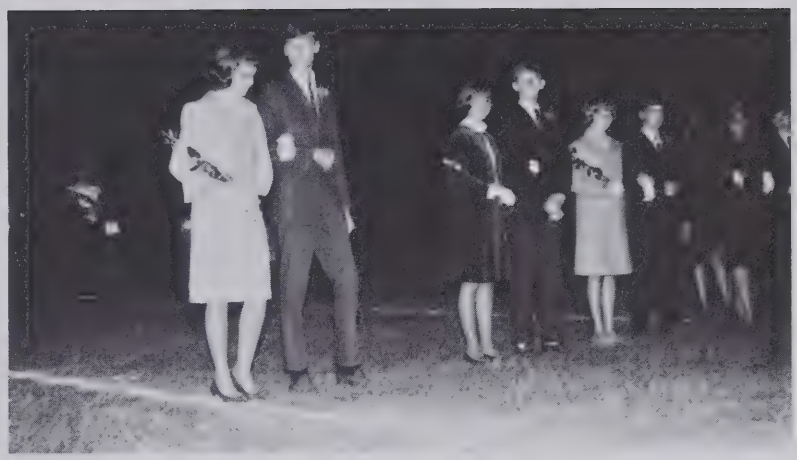

The Future Homemakers sponsor our annual homecoming.

Future Homemakers of America are: From left, FIRST ROW: Donna Hughes, Iris Bass, Gail Cozzens, Tillie Cordon, Beth Bissette, Nellie Wood. SECOND ROW: Gail Nielsen, Julia Tribou, Vonnie Wright, Sue Skiles, Clara Blanchard, Bonnie Alexander. THIRD ROW: Cynthia Jernigan, Jeanette Whiteman, Mary Belle Smith, Pam Douglas, Grace Sawyer, Ann Harrell. FOURTH ROW: Mary Boyce, Sonjia Edwards, Barbara Bass, Sharon White, Brenda Penny, Mary Jo Wozelka. FIFTH ROW: Patricia Alexander, Judy Twiddy, Barbara Adams, Vivian Whiteman, Dianthia Sexton, Barbara Wallace. SIXTH ROW: Mrs. Reaves.

SPOTLIGHT Gives Staff Members

Editor SUZANNE GEORGEproofreads a stencil.

The SPOTLIGHT is an item many students receive periodically without appreciating the amount of work that goes into it. They think of it only as a collection of mimeographed papers and fail to realize that this is the result of the efforts of a select group of students who have an interest in journalism.

Nevertheless, the SPOTLIGHT is eagerly awaited by each student and is read from cover to cover.

Running off the pages of our newspaper is the job of Circulation Managers KERMIT LAYTON and FRANKIE KATKAVECK.

Human Interest Editors LINDA HOLLOWELL and ANN JORDAN interview a friendly octopus.

Sports Editors are ANN CASTELLOE, NORFLEET PRUDEN, and BECKY WILLIFORD.

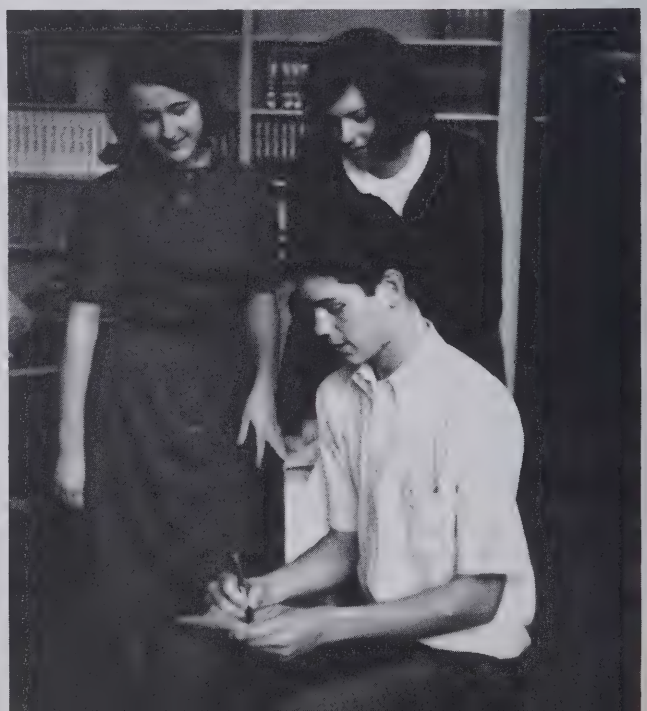

Experience In Journalistic Writing

Typists are BARBARA WALLACE, SONJIA EDWARDS, BRENDA PENNY, BRENDA WHITE, BARBARA ADAMS, and ELLENE TARKINGTON.

CAROL LASSITER, OWEN EFIRD, JOHN GRAHAM, GARY ROSS, and JILL CRANDALL make up the art staff.

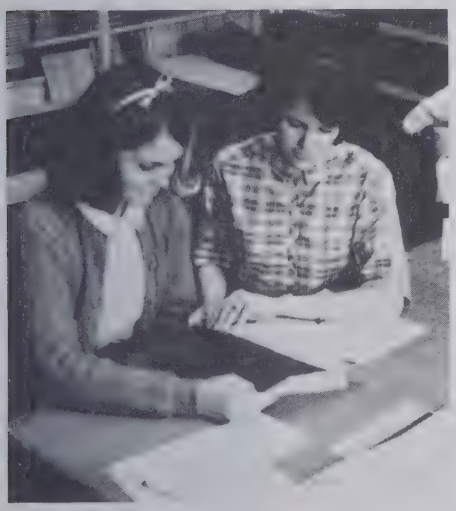

GRACE SAWYER and DIANTHIA SEXTON are proofreaders.

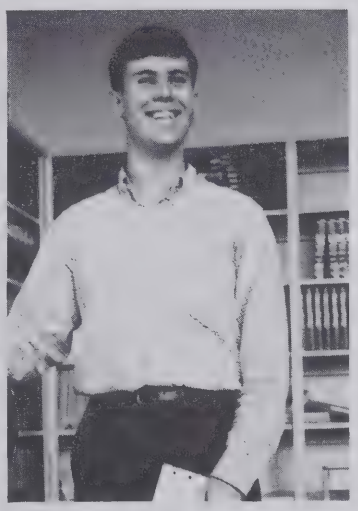

Junior Editor LARRY PARKS will inherit the paper from Suzanne.

Reporters include MARY PERRY, BARBARA CRANDALL, NELLIE WOOD, RONNIE HARRELL, IVY LOWE, and AMY O'NEAL.

1966 EDENTONIAN Is Result of

Any class at any school can publish a good annual; our school has had a long line of good annuals. This year, the Class of '66 decided to be different; they decided to publish a GREAT annual.

Of course, it is difficult to make great advances in only one year. We do not expect this edition of the EDENTONIAN to be perfect; we do expect it to be the best EDENTONIAN ever.

We hope that this is the first of a long line of great EDENTONIAN'S.

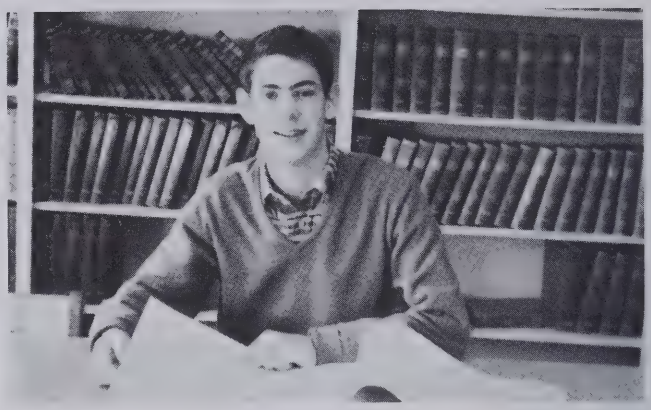

Editor NORFLEET PRUDEN examines the dummy layout.

MARY PERRY and SUZANNE GEORGE were Circulation Managers.

SHARON WHITE, DIANTHIA SEXTON, BARBARA WALLACE, and BARBARA ADAMS were staff typists.

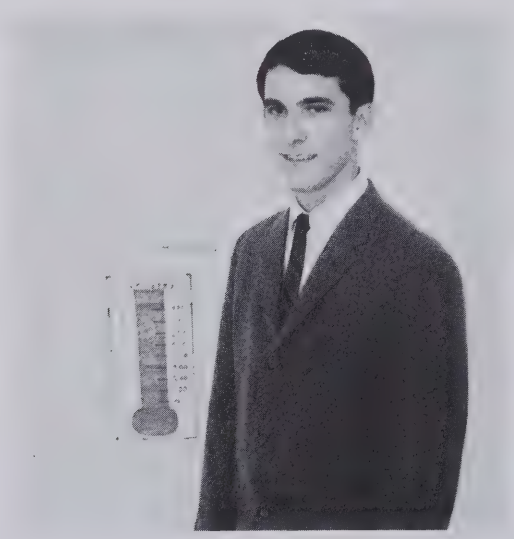

Business Manager KERMIT LAYTON set new records in ad sales.

BILL MITCHENER was the photographer, and JOHN LAVEZZO did the art work.

Careful Planning and Hard Work

Annual Representatives are: From left, SEATED: Linda Ashley, Sonjia Edwards, Cynthia Jernigan, Ronnie Harrell, Sue Powell, Helen Pruden, Dabney Forehand. STANDING: Bob Jordan, Mary Jo Wozelka, Sanfra Ange, Jill Crandall, Carol Lassiter, Tom Gainor, Susan Hare, Jill Mabe, Sue Brabble, Jane George.

Junior Editor IVY LOWE confers with Assistant Editor BRENDA WHITE.

Proofreaders were BRENDA PENNY, BECKY WILLIFORD, and VIVIAN WHITEMAN.

The layout committee was ANN CASTELLOE, JIM ELLIOTT, BOB BASS, and ARTIE BASS.

DWIGHT FLANAGAN handled the Special Features.

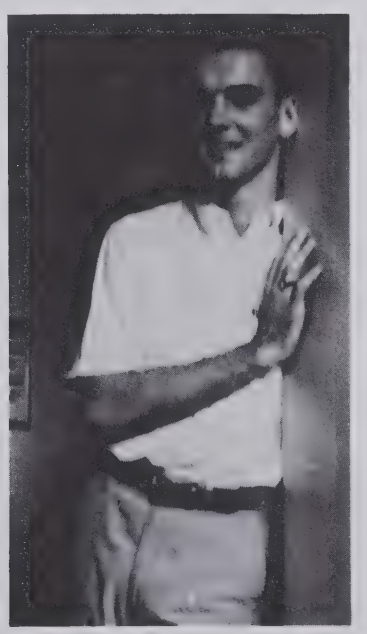

The odd jobs went to Ex-Officio member CHARLES SWANNER.

Debating, Drama, and History Interest Students

This pile of "junk" is really the collection of rehearsal props for the senior play, "My Three Angels." The props range from a harmonica to a revolver. Members of the cast are Norfleet Pruden, Barbara Wallace, Rachel White, Suzanne George, Charles Swanner, Dwight Flanagan, Jim Elliott, Chris Cordon, and Wilford Niepraschk.

Our students take an interest in drama, history, and debating. There are three organizations to which these students belong.

The Senior Class this year is producing a senior play. The play is "My Three Angels," and it is a comedy about how three convicts affected the lives of a family in French Guiana.

Holmes High is a member of the N. C. High School Debating Union. The National High School Debate Query is used.

The seventh graders have formed a chapter of the Tarheel Junior Historian Association.

The director of these three groups is Mr. Braswell.

Members of the Historian Association have made history mobiles.

DIANTHIA SEXTON discusses debating with Mr. Braswell.

Bus Drivers Have Big Responsibility

Our bus drivers are: From left: Mike DeBlois, Tommy Brabble, Cullen Baker, Larry Privott, Chris Cordon, Bobby Francis, Guy Williams, Lyman Partin.

The "Blue Goose" may be a bit old and shabby, but our students love her.

Neither wind, nor sleet, nor rain, nor snow can stay our bus drivers from their appointed rounds. They have a great responsibility as they roll the buses toward our school; many young men and women are under their care.

The bus may be cold and cramped and the road may be bumpy, but everyone appreciates the service rendered by these young men.

These are our buses.

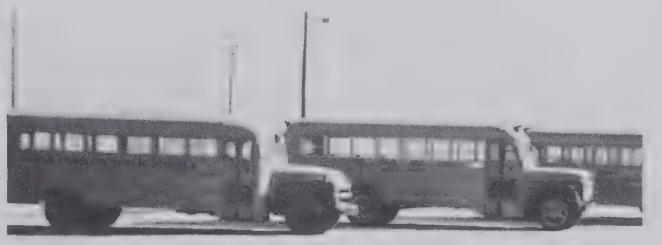

ACTIVITIES

"HEAR OUR SONG"

School isn't all just hard work and study. It is the purpose of our school to help students mature socially as well as intellectually. For this reason our school supports many activities.

Many organizations sponsor such activities; they range from pep rallies to dances. The two most important activities are our annual Homecoming and the Junior-Senior Prom. These are the highlights of our careers as high-school students.

We salute our activities, an important part of our school life.

JOHN A. HOLMES HIGH SCHOOL

Queen Ann Reigns at Homecoming

Our Homecoming Queen for 1965, as elected by the students of Holmes High, was ANN HARRELL (far left). The young lady chosen as princess was DABNEY FOREHAND.

When the Aces met the Perquimans Indians on the Friday night of October 22, everyone knew that that night was to be one of the best Homecomings ever.

Everything was beautifully done. The Aces gave arch-rival Perquimans a sound thrashing; the Homecoming Court was presented; and, in an impressive ceremony, lovely Ann Harrell was crowned Homecoming Queen. To top off the evening, there was a big dance in the gym.

LINDA HARRELL
Seventh Grade

HELEN PRUDEN
Freshman Class

JILL CRANDALL
Sophomore Class

SHARON WHITE
Senior Class

1965 Junior-Senior Prom, "Roman Holiday,"

BOB BASS and BRENDA WHITE seem to be enjoying the 1965 Junior-Senior.

Working on the Junior-Senior is more fun than the prom itself.

Beautiful young dancing girls entertained the guests.

The centerpiece of the gym was a lovely fountain.

Each table was beautifully decorated.

The entertainment was provided by the eighth grade.

Presented by Class of '66, Is Best Ever

Looking little like a class president, NORFLEET PRUDEN appears to be enjoying his punch.

Music was furnished by a fine band.

The columns set the Roman style.

Students work hard making flowers.

The Junior-Senior lasted longer for some than others.

Entrance to the Roman world could only be gained through this lovely arch.

STUDENTS

"WE BRING YOU LOVE AND LOYALTY UNTOLD"

Our high school has fine teachers, glorious athletic teams, high honors, active organizations, and exciting activities. No matter how wonderful these things are, they would be nothing without our most important factor—our students.

It is the students whose search for knowledge calls for teachers. It is the students who make up the teams, win the honors, join the organizations, and participate in the activities.

We salute our students, the most important dimension of our school life.

Class Officers Are School Leaders

Seventh Grade class officers are President, BOB JORDAN; Vice-President, HETTIE WALLACE; Secretary JANE HOLMES; and Treasurer JILL MABE.

President GIGI LEARY; Secretary-Treasurer, PATRICIA ASHLEY; and Vice-President, REGGIE GRIFFIN are Eighth Grade officers.

Freshman Class officers are DAVID COPELAND, President; AL PARTIN, Vice-President; and JIMMY LAMBETH, Secretary-Treasurer.

Chosen by the Sophomores as their class officers were Secretary, HELEN JERNIGAN; Treasurer, JILL CRANDALL; President, RONNIE HARRELL; and Vice-President JOHN GRAHAM.

Seventh Graders Get First Taste

Larry Ambrose
Harla Ange
Danny Ashley
Ronnie Bass
Brent Belch
Frances Bembridge

Miriam Bembridge
Jerry Boucher
Steve Bradley
Richard Britt
Charles Britton
Mary Alice Byrum

Frank Cox
Linda Czerniak
Debbie DeBlois
Betty B. Dixon
Marsha Dixon
Kim Easterling

Billy Elliott
William Elliott
Andy Faircloth
Morgan Francis
Patricia Francis
Peggy Francis

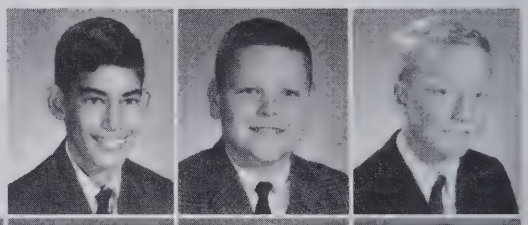

Tom Gainor
Michael Hall
Richard Hardin

Nancy Hare
Linda Harrell
Sheryl Harrell
Connie Hollowell
Jane Holmes
Richard Jackson

Tommy Jackson
Delaney Jethro
Debra Johnson
Martha Johnson
Hazen Jones
Bob Jordan

# of Life at Holmes High School

Gail Lane
Patti Lewis
Cindy Lockamy
Jill Mabe
Jerry Mathis
Lisa Miller

Kay Nixon
Linda Nixon
Margaret Nixon
Johnny Owens
Steve Owens
Chrystal Page

Toni Page
Melissa Parham
Patricia Parrish
Nathan Powell
Mark Pruden
Allen Quain

John Raines
Ricky Ricks
Bruce Robey
Terry Sartain
Judy Sawyer
Jewell Small

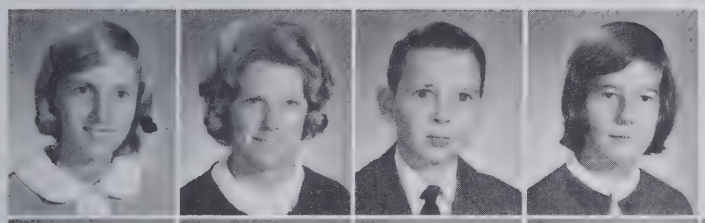

Yvonne Small
Louise Smith
Ricky Stewart
Nancy Twiddy

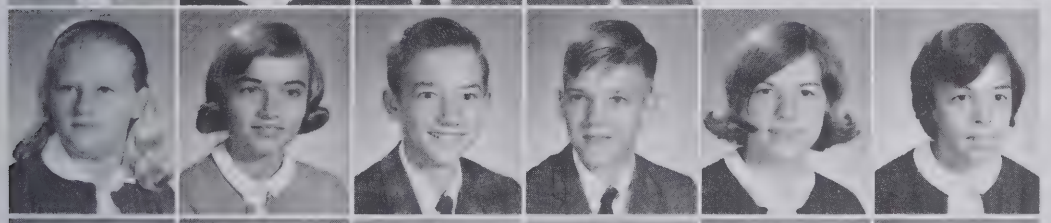

Joyce Umphlett
Crystal Waff
Danny Waff
Paul Waff
Hettie Wallace
Jo Ann Wheeler

Beverly Whitehurst
Elizabeth Williams
Nancy Williams
Teresa Williams
Robert Worrell
Stanley Wright

Eighth Graders, No Longer Bewildered,

Edna Alexander
Susan Alexander
Patricia Ashley
Debbie Barrow
Johnny Barrow
Ted Bass

Tommy Bateman
Arnold Belch
Sarah Belch
Miriam Bissette
Delores Blount
Jimmy Bond

Buddy Boyce
Sharon Brabble
Sue Brabble
Darlene Bunch
Debbie Burns
Cam Byrum

Earl Chesson
Holly Colombo
Mike Covington
Joyce Craddock
Frances Crites
Bobby Cullipher

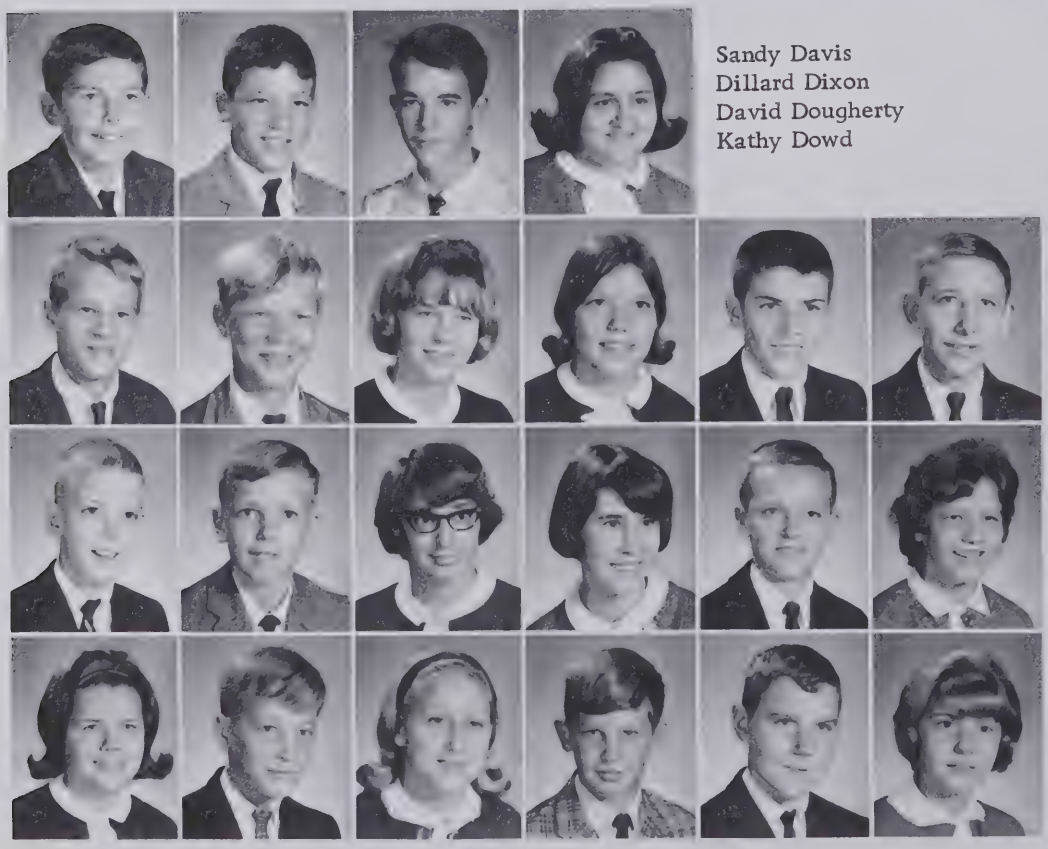

Sandy Davis
Dillard Dixon
David Dougherty
Kathy Dowd

Bruce Efird
Marshall Evans
Dabney Forehand
Judy Forehand
Tommy Forehand
Dwight Francis

Louis Francis
Woodson Furlough
Jane George
Blair Gibson
Eddie Goodwin
Nancy Grant

Alma Griffin
Reggie Griffin
Debbie Harrell
Elliott Harrell
Ikie Harrell
Essie Harris

Become Accustomed to High School Routine

Debbie Hollowell
Bud Holmes
Alan Hughes
Mike Jackson
Gail Johnson
Ginna Jones

Terry Jordan
Steve Katkaveck
Scott Keeter
Nell Lassiter
Mildred Layton
Curtis Leary

Betty Jean Lee
Billy Lewis
Judy Lockamy
Teresa Lovett
Charmaine Martin
Frank Niepraschk

Betty Nixon
Jimmie Overton
Vicki Page
Martin Parker
C. Y. Parrish
J. M. Parrish

Ferrell Pavlich
Carroll Perry
Terry Pike
Dossey Pruden

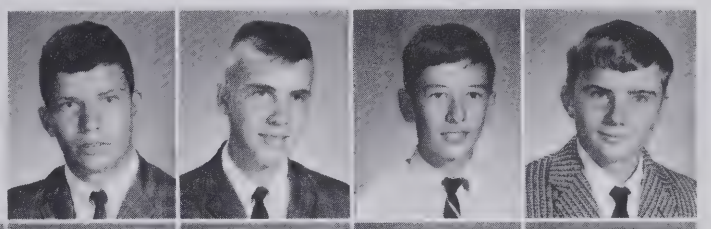

Pat Reaves
Marvin Robey
Janet Sadler
Terry Shaw
Tommy Shepard
Morris Small

Sheila Small
Robert Smith
Jane Spruill
Jessica Spruill
Bobby Stewart
Donna Thomas

Larkin Tyser
Al Waff
Mac Washington
George Wheeler
Dale White
Debbie Wilkins

Freshmen Begin to Participate in

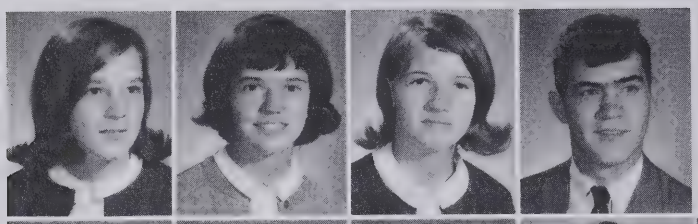

Debby Adams
Shirley Alexander
Thelma Alexander
Allen Baker

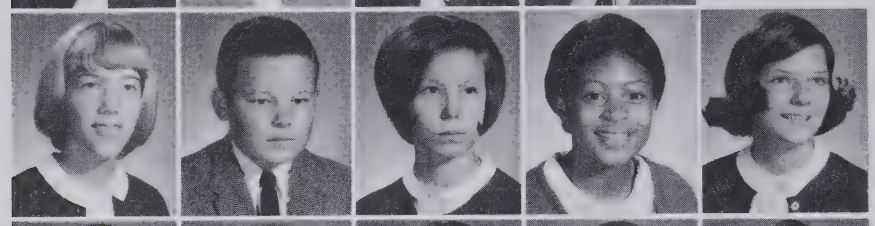

Carol Barnhill
Sherwood Bass
Portia Bateman
Lois Braswell
Martha Jean Britton

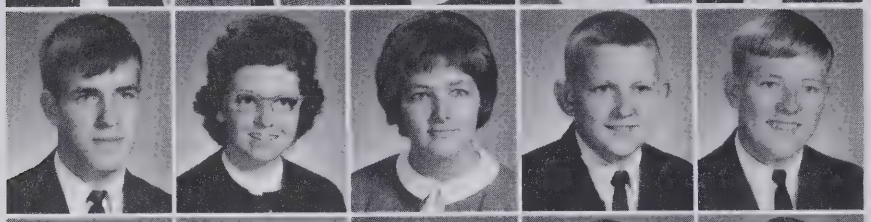

Charles Bunch
Belinda Burns
Linda Byrum
Tommy Castelloe
David Copeland

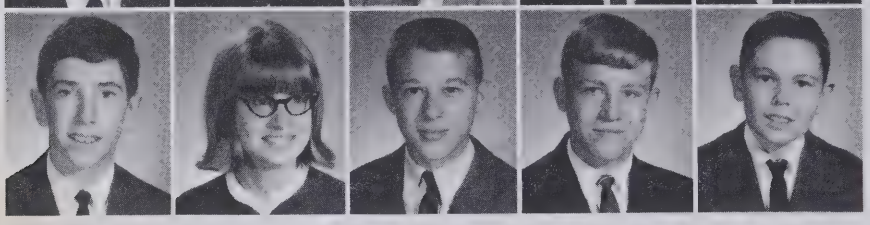

Joey Covington
Gloria Cox
Tom Cross
John Douglas
Mike Edmundson

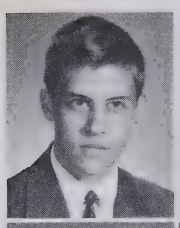

Owen Efird

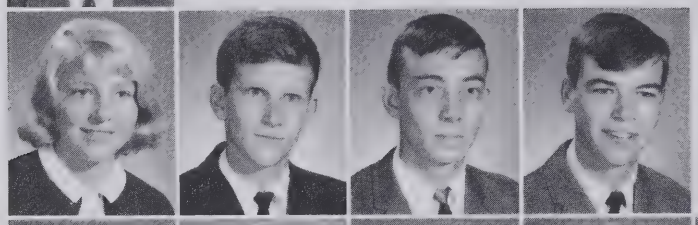

Dale Elliott
Logan Elliott
Mike Ervin
Mike Faircloth

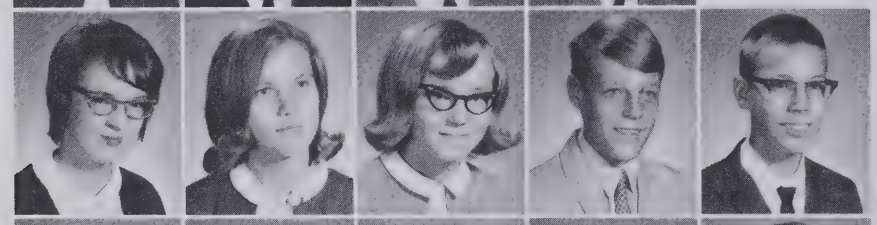

Peggy Fuller
Nellie Furlough
Susan Hare
Scott Harrell
Ed Hassell

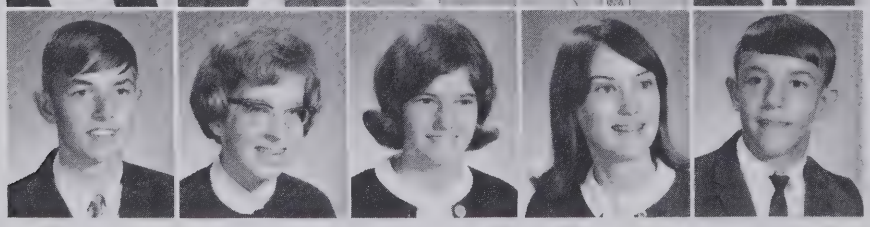

Lanny Hollowell
Rosemary Holmes
Sherry Ann Jethro
Thelma Jethro
Larry Knox

Activities, Athletics, and Clubs

Jimmy Lambeth
Ervin Lane
Larry Lane
Mike Larum

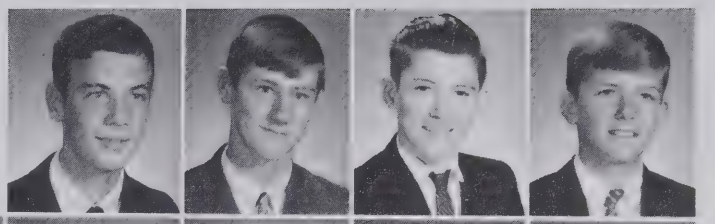

Jeff Mabe
Rita Mayo
Allen Mills
Beth Moore
David Nixon

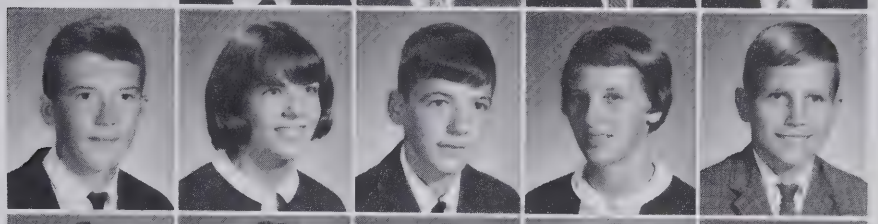

Felton Oliver
Amy O'Neal
Faye Parrish
Al Partin
Sue Powell

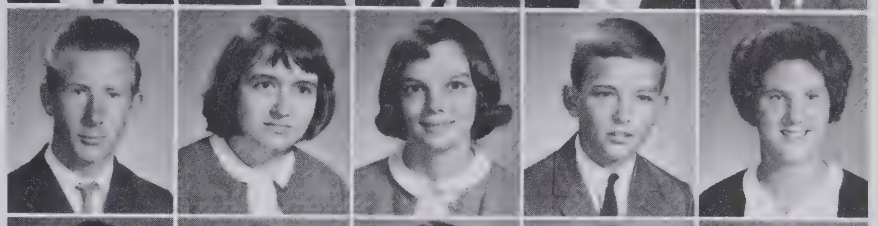

Helen Pruden
Ronnie Rogerson
Kathy Sawyer
Mary Sexton
Roger Shearin

Susan Shearin

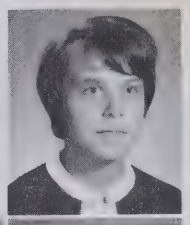

John Smith
Betty Jean Spruill
Joe Stroud
John Sutton

Allen Swanner
Gary Swanner
Jean Tribou
Chris Venters
Debra Waff

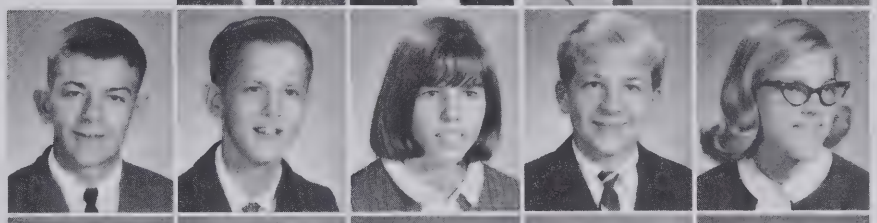

Jane White
Emmet Wood
Kenneth Worrell
Debra Wright
Sandy Wynn

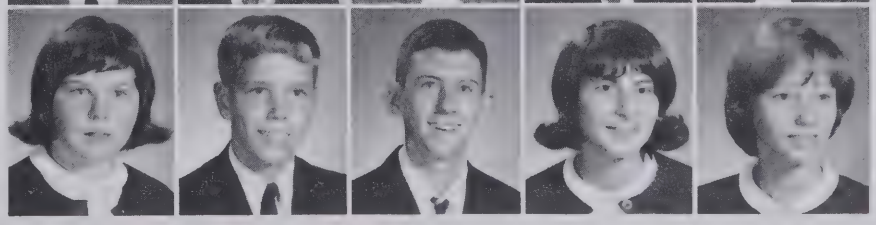

Sophomores Are Both Sophisticated

Lanse Adams
Judy Alexander
Linda Alexander
Gladys Arnold

Becky Barger
Harriet Barrow
Hope Brabble
Kathryn Brabble
Carol Bryant

Joyce Clements
Bonnie Conger
Jill Crandall
Ellen Cuthrell
Jackie Czerniak

Steve Davenport
Mac Dixon
Judy Goodwin
Quinton Goodwin
John Graham

Louis Harrell
Ronnie Harrell
Ervin Harris
Wayne Hollowell
Anna Hoskins

Helen Jernigan
Steve Johnson
Susan Johnson
Deborah Jordan
Donald Jordan

Frankie Katkaveck
Becki Lane
Carroll Lassiter
Gaye Lassiter
Gloria Lassiter

and Playful, but Are Always Sophomores

Phil Lassiter
Raymond Layton
Judy Mills
Brenda Morgan
Matthias Niepraschk

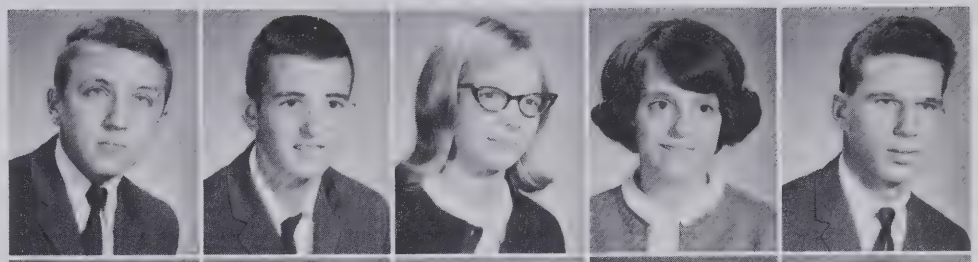

Stanley Nixon
Ernestine Oliver
Connie Overton
Darrell Parker
Jane Parks

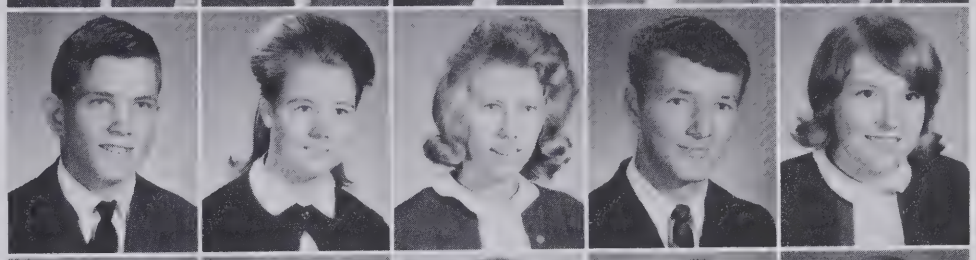

Martha Lou Parrish
Billy Perry
Jerald Perry
Scott Phelps
Ray Potts

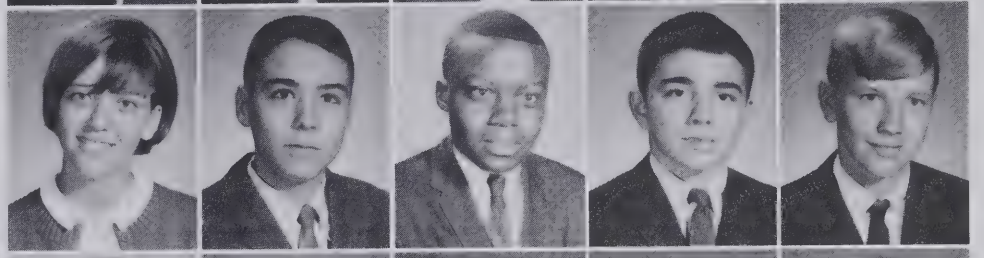

Barbara Roberts
Mary Sue Rogerson
Frederick Sexton
Lib Small
Annie Ruth Smith

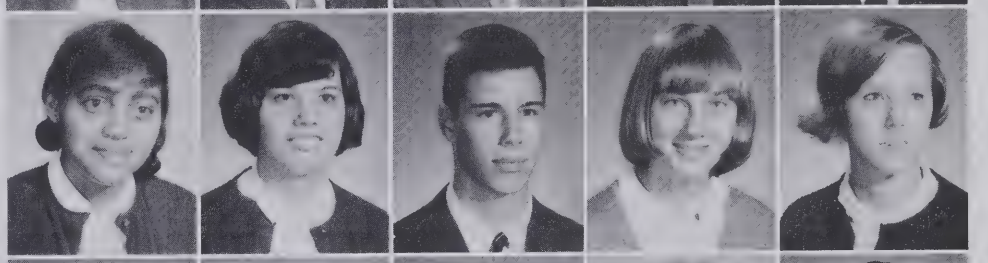

Carolyn Spruill
Frances Spruill
Deborah Stroud
Julia Tribou
Mike Twiddy

Carolyn Waff
Billy Wallace
Jo Ann Walton
Geraldine Ward
Austin Weeks

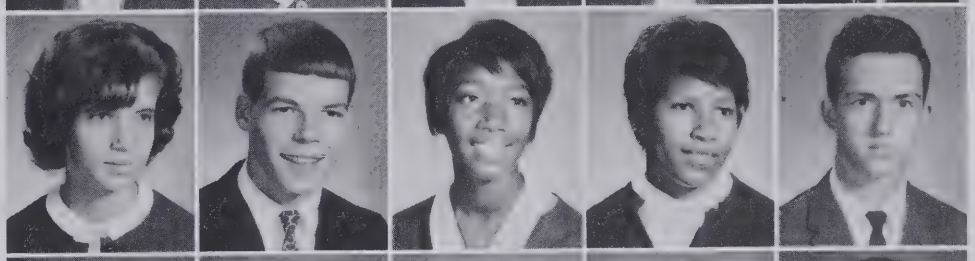

Henry Wells
Mary Ellen Wheeler
Buddy White
Judy White
Paul Williams

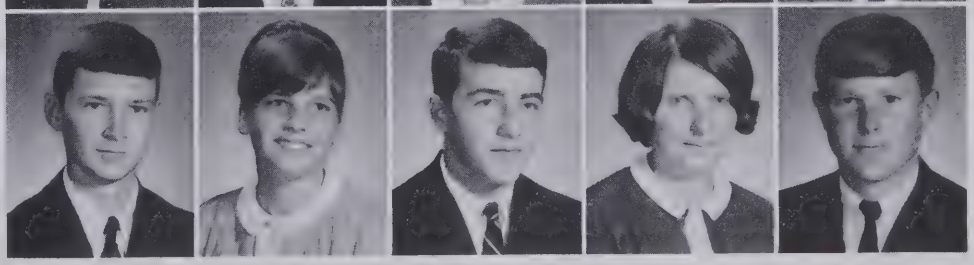

Being a Junior Means. .

The Junior Class is led by President DANNY HASSELL, Vice-President RANDY HOLLOWELL, Secretary IVY LOWE, and Treasurer GRACE SAWYER.

Class Rings,

Junior-Senior,

Driver's License,

College Board,

N.H.S. Induction,

Hard Study,

Lots of Fun,

One More Year . . .

BONNIE ALEXANDER
RONNIE ALEXANDER
SANFRA ANGE
BRENDA ASHLEY
LINDA ASHLEY

CULLEN BAKER
SUE BARNETTE
IRIS BASS
JIMMY BASS
BETH BISSETTE

CLARA BLANCHARD
RUSTY BOOTWRIGHT
VICKIE BROTHERS
HARRY BUSICK

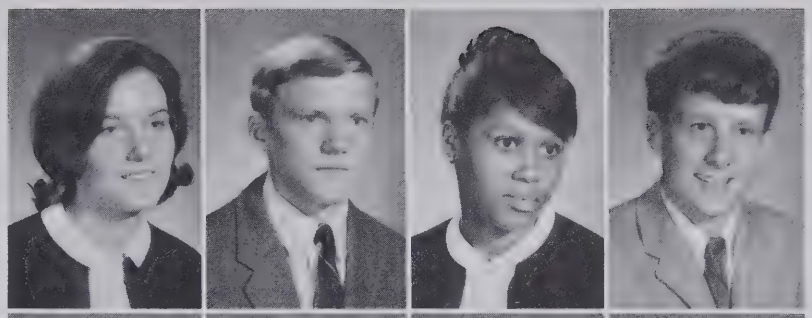

JESSE CARTWRIGHT
WESLEY CHESSON
TILLIE CORDON
JOANNE COVINGTON

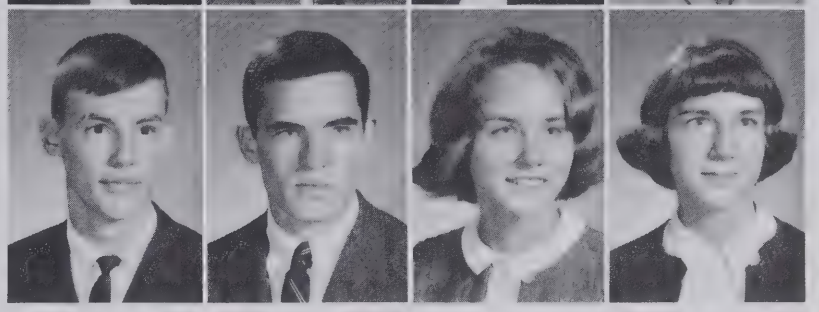

GAIL COZZENS
MIKE DeBLOIS
PAM DOUGLAS
JOHNNY DOWD

RAY EVANS
JOE FOREHAND
GLORIA FOXWELL
CAL GOODWIN

The Juniors proudly display their class rings.

RAY GOODWIN
RICKEY HARDIN

ANN HARRELL
DANNY HASSELL

Juniors Look Up to Seniors, but Look

BOBBY HENDERSON
LINDA HOLLOWELL
RANDY HOLLOWELL
DONNA HUGHES
PHYLLIS HUGHES

ANN JORDAN
SYLVIA JORDAN
JIMMY KEETER
MARTHA LEARY
STEVE LOCKAMY

IVY LOWE
GAIL NIELSEN

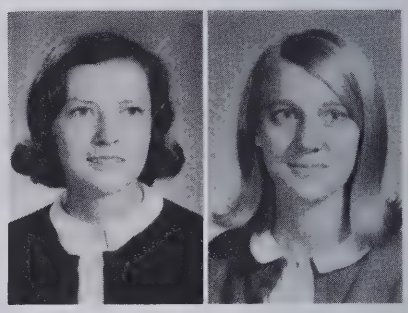

JERRIE OUTLAW
MIKE OVERTON
LARRY PARKS
LYMAN PARTIN
BILL POTTS

EMILY POWELL
STANLEY PRATT
DAVID PRIVOTT
LARRY PRIVOTT
SCOTT PRIVOTT

Forward to Day When They Will Be Seniors

TOMMY ROBEY
HUBERT SARTAIN
GRACE SAWYER
SUE SKILES
GAY SKINNER

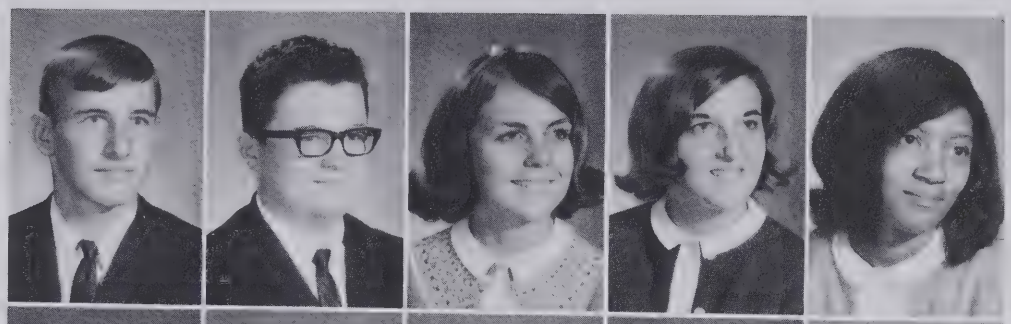

MARY ELLEN SMALL
JEFF SMITH
MIKE SPRUILL
JOE STOKELY
BRIAN TWIDDY

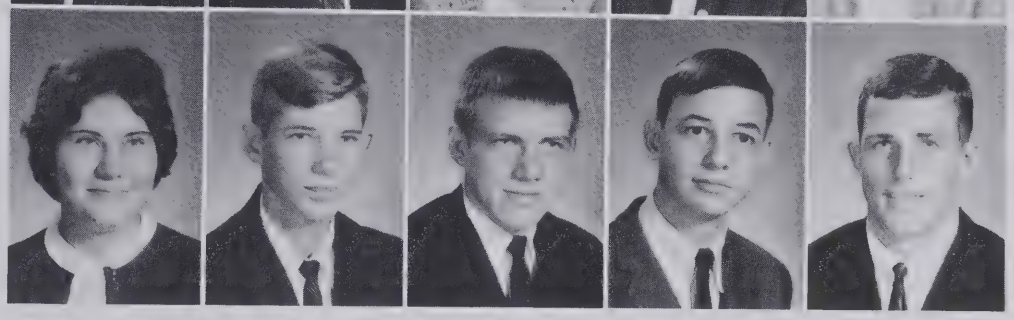

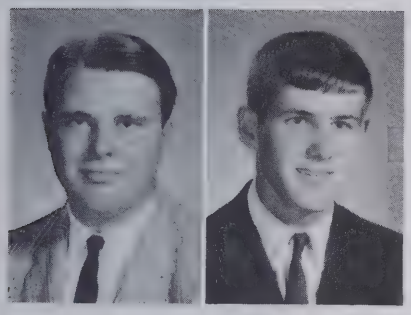

ELVIE TWIDDY
TONY TWIDDY

KENNETH WATSON
TONY WEBB
RITA WHEELER
ROSE WHEELER

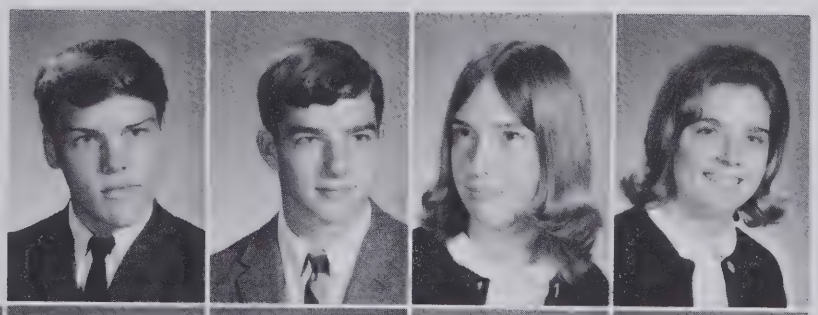

GUY WILLIAMS
PEGGY WILLIAMS
THOMAS WILLIS
MARY JO WOZELKA
VONNIE WRIGHT

Seniors Put On Caps and Gowns To Say Farewell

The leaders of the Senior Class are President NORFLEET PRUDEN, Vice-President KERMIT LAYTON, Secretary SHARON WHITE, and Treasurer DWIGHT FLANAGAN.

The Class of '66 elected SAMBO DIXON and ANNA LAVEZZO as its mascots.

BARBARA DIANE ADAMS

PATRICIA ELAINE ALEXANDER

ARTIE FRANCES BASS

BARBARA GALE BASS

The Best-All-Around seniors are BRENDA WHITE and CHARLES SWANNER.

ROBERT LOUIS BASS

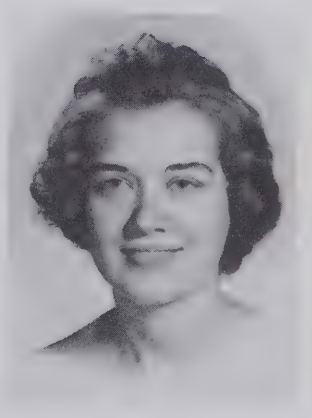

JUNE RAE BERRY

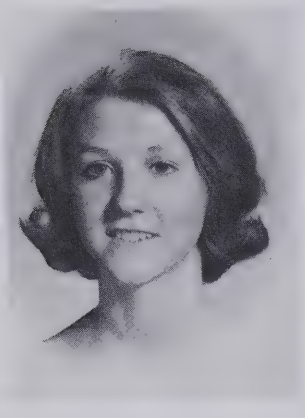

MARY ETHEL BOYCE

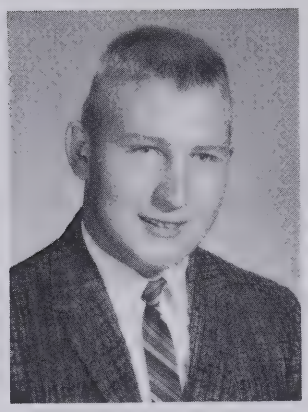

THOMAS FREDERICK BRABBLE

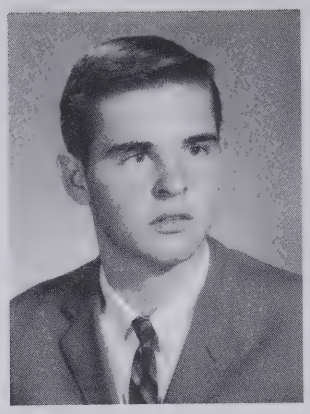

LERMON ROGER BRICKHOUSE

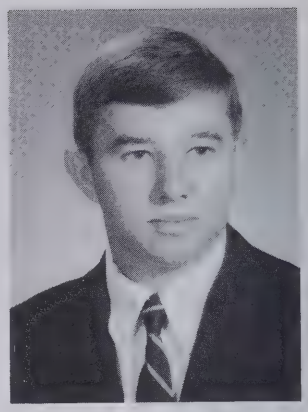

EDWARD DALMOND BYRUM

PATRICIA ANN CASTELLOE

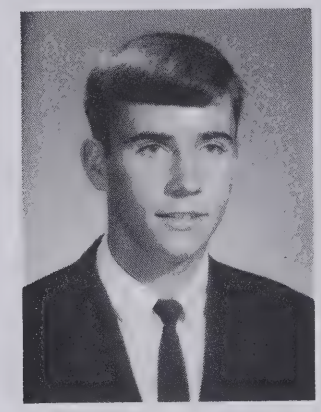

JOHN CHRISTOPH CORDON

Class of 1966 Is a Closely Knit Group of Students Who Have Grown Up Together

BARBARA DENIS CRANDALL

Seniors Most Likely to Succeed are VIVIAN WHITEMAN and NORFLEET PRUDEN.

CHERIE IMOGENE DAVENPORT

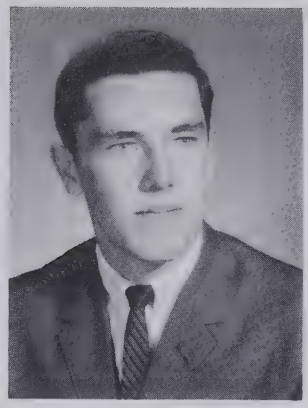

WILLIAM IKE DAVIS

SONJIA DIANNE EDWARDS

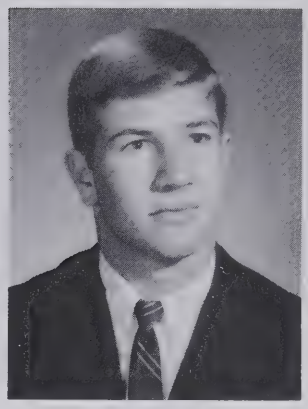

JAMES DOUGLAS ELLIOTT, JR.

The Most Athletic seniors are ANN CASTELLOE and DWIGHT FLANAGAN.

Seniors Will Carry Happy Remembrances

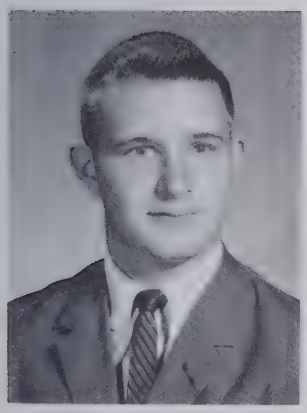

GARY WILLIAM FARMER

DWIGHT JAMES FLANAGAN

ROBERT McMULLAN FRANCIS

MARY SUZANNE GEORGE

Although this photograph may dispute it, JIM ELLIOTT and BRENDA WHITE were chosen Most Dependable.

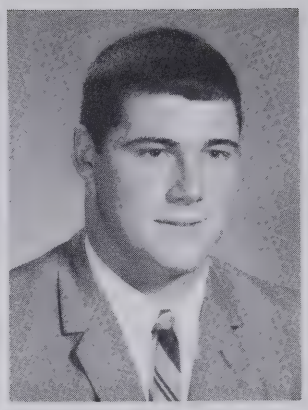

FLOYD WILLIAM GRIFFIN, JR.

IRIS JEANNETTE HARE

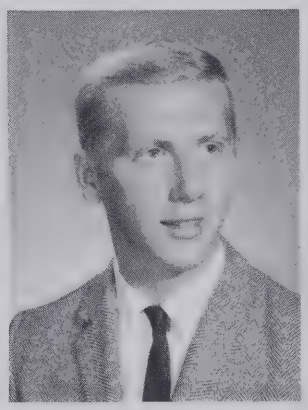

MARVIN EDWARD HARE

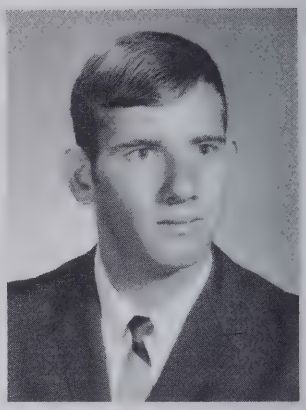

HERBERT EARL HOLLOWELL, JR.

Class was Led by White, Swanner, Layton, Elliott, and finally Pruden

CYNTHIA LEIGH JERNIGAN

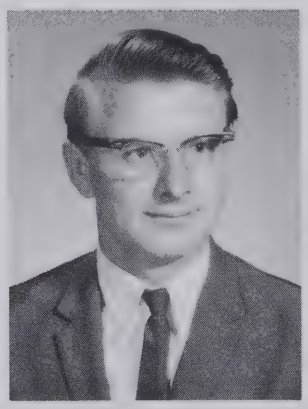

JERRY WALTON JORDAN

PATRICIA LEE LASSITER

Many Seniors Will Further Education

It is easy to see that KERMIT LAYTON and ARTIE BASS are the Best Looking seniors.

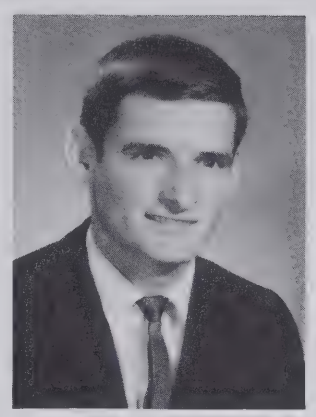

JOHN JOSEPH LAVEZZO, III

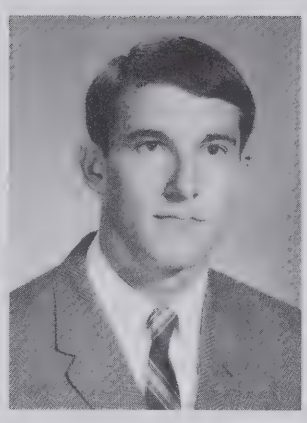

KERMIT LEARY LAYTON, JR.

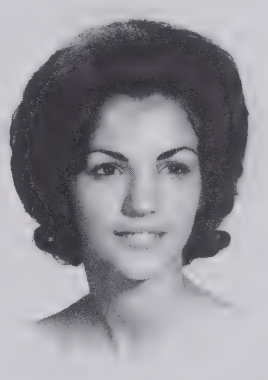

CARMEN GOODWIN McCLENNEY

WILLIAM JAMES MITCHENER

PATRICIA JEAN MORGAN

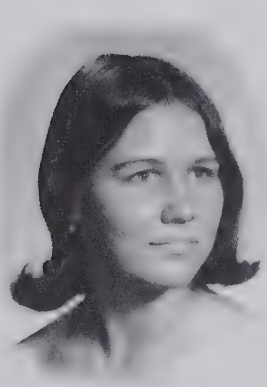

EMILY STARR NAYLOR

WILFORD DETTLEFF NIEPRASCHK

ELWOOD LEE NIXON

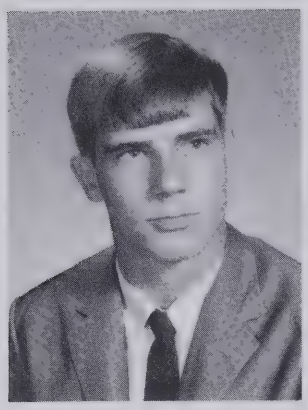

WILLIAM CARSON NIXON

JAMES CLYDE OWENS

VIRGINIA OLEAN OWENS

LORETTA JEANNE PARKS

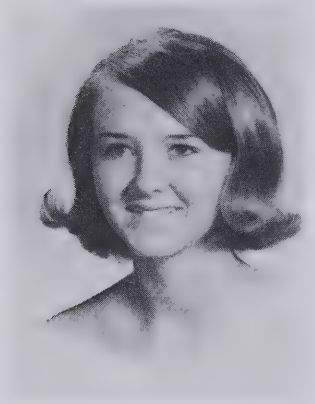

BARBARA ANN PARRISH

BRENDA IRENE PENNY

ANNA FAYE PERRY

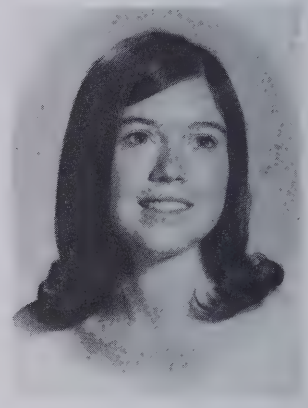

MARY LOUISE PERRY

Seniors Have Met Both Success and Hardship

Though it may look like Mr. Fry and his secretary, it is simply BOB BASS and RACHEL WHITE, the Wittiest seniors.

The Most Intelligent seniors, shown studying on the Courthouse Green, are VIVIAN WHITEMAN and NORFLEET PRUDEN.

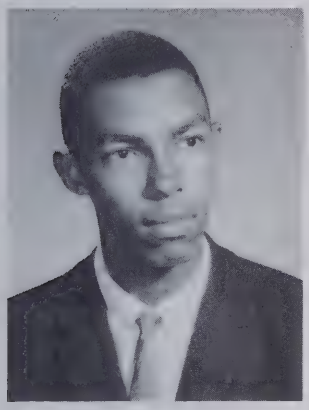

DONALD GERARD PIERCE

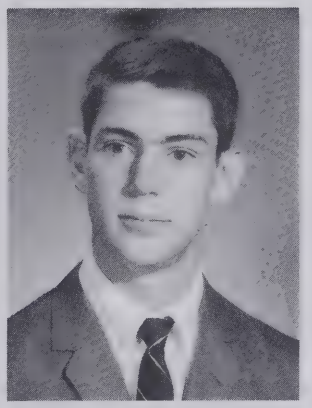

JAMES NORFLEET PRUDEN III

NANCY JEAN ROGERSON

GARY HURDLE ROSS

Together

CHRISTINE SATTERFIELD

DIANTHIA MAE SEXTON

MARY BELLE SMITH

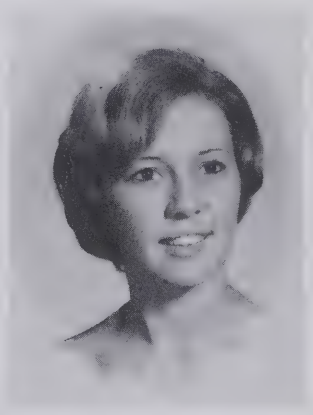

PATRICIA ANN STEWART

ANITA YVONNE STILLMAN

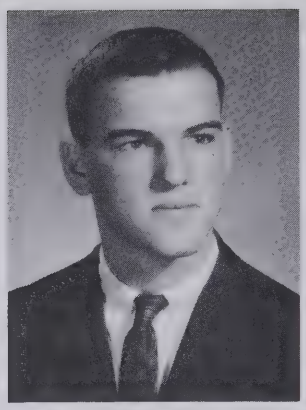

CHARLES PERRY SWANNER

ANITA ELLENE TARKINGTON

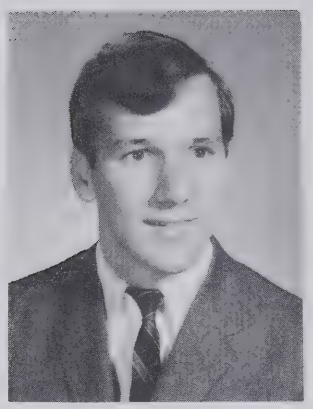

EDWARD RUDY TOLLEY

JUDY ELAINE TWIDDY

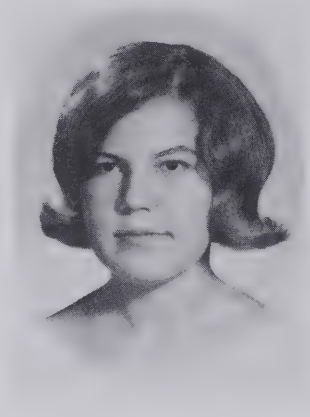

BARBARA ANN WALLACE

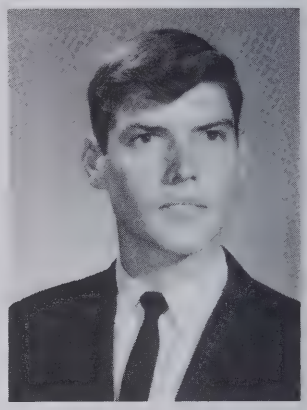

EDWARD LeROY WATSON, JR.

Class of '66 Settles for Nothing Less Than the Best

Of all the seniors, SHARON WHITE and CHARLES SWANNER have the Best Personalities.

BRENDA JOYCE WHITE

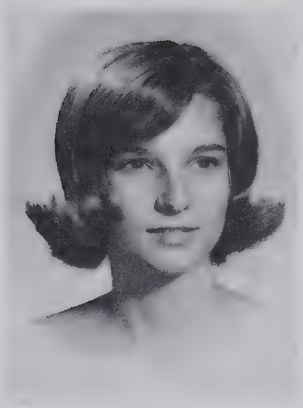

RACHEL MAE WHITE

SHARON ELIZABETH WHITE

DORIS JEANNETTE WHITEMAN

Our Most Talented seniors are pianist ELLENE TARKINGTON and artist JOHN LAVEZZO.

To Each Senior, His Class Is the Best Ever

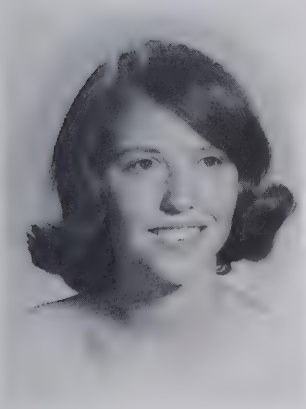

VIVIAN FAYE WHITEMAN

REBECCA WILLIFORD

NELLIE RIDDICK WOOD

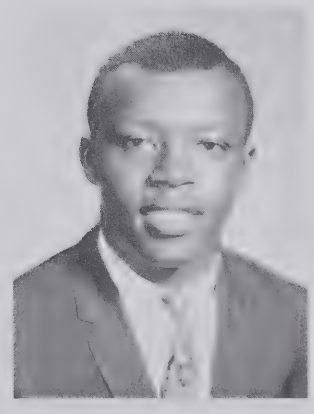

LINWOOD LIONEL WRIGHT

Senior Statistics

BARBARA DIANE ADAMS—F. T. A. 1, 2, 3, Secretary 3; F. H. A. 1, 2, 3, 4, Secretary 3; Library Club 2; National Honor Society 3, 4, Secretary 4; SPOTLIGHT staff 4; EDENTONIAN staff 4, annual representative 3; Typing Team 3; Marshal 3, 4.

PATRICIA ELAINE ALEXANDER—F. H. A. 1, 2, 3, 4; Student Council 1; Girls Monogram Club 1, 2, 3, 4; JV Cheerleader 1, Varsity 2, 3, 4; basketball 1, 2, 3, 4; Typing Team 3.

ARTIE FRANCIS BASS—Tri-Hi-Y 1, 2, 3; Library Club 1, 2; library assistant 4; Student Council 1, 2, 3, 4, assistant manager of Student Store 1, 2, manager 3, 4; F. T. A. 3; Girls Monogram Club 3, 4; JV basketball manager 2; Cheerleader 3; SPOTLIGHT staff 2, 3, 4; EDENTONIAN staff 4; Glee Club 4, President 4; Senior Superlative 4.

BARBARA GALE BASS—F. H. A. 1, 2, 3, 4; Glee Club 4; Library Club 4; library assistant 4; annual representative 1; Senior Play 4.

ROBERT LOUIS BASS—Boys Monogram Club 3, 4; Class Vice-President 2, Treasurer 3; JV football 2, Varsity 3, 4, All-Conference second team 4; baseball 1, 2, 3, 4; Senior Superlative 4.

JUNE RAE BERRY

MARY ETHEL BOYCE—F. H. A. 1, 2, 3, 4, Reporter 4; National Honor Society 3, 4; Glee Club 4; Library Club 1, 4; library assistant 3, 4; Senior Play 4.

THOMAS FREDRICK BRABBLE—Bus Driver 3, 4.

LERMON ROGER BRICKHOUSE—transfer 2.

EDWARD DALMOND BYRUM—annual representative 1; Boys Monogram Club 1, 2, 3, 4; JV football 1, 2, Varsity 3, 4; football manager 1; JV basketball 1, 2.

PATRICIA ANN CASTELLOE—F. T. A. 2, 3; F. H. A. 1, 2; Glee Club 4; National Honor Society 3, 4; Girls Monogram Club 2, 3, 4, Vice-President 4; SPOTLIGHT staff 4; EDENTONIAN staff 4, annual representative 2, 3; JV basketball 1, Varsity 2, 3, 4, co-captain 4; Senior Superlative 4.

JOHN CHRISTOPH EHRINGHAUS CORDON—Bus Driver 3, 4; EDENTONIAN staff 4; Homecoming King 3.

BARBARA DENIS CRANDALL—transfer 3; Glee Club 4; SPOTLIGHT staff 4.

CHERIE IMOGENE DAVENPORT—F. H. A. 1, 2, 3; Glee Club 4.

WILLIAM IKE DAVIS—library assistant 4; Boys Monogram Club 2, 3, 4, Secretary-Treasurer 3; JV football 1, 2, Varsity 3, 4, All-Conference, second team, 4; track 2, 3, 4; First Place Science Fair Award 1.

SONJIA DIANNE EDWARDS—F. H. A. 2, 3, 4; F. T. A. 2, 3, 4, Parliamentarian 4; Tri-Hi-Y 2, 3, 4; Library Club 3, 4, Treasurer 4; Student Council 1; SPOTLIGHT staff 4; annual representative 4; JV basketball 1, 2; basketball scorekeeper 4; Senior Play 4.

JAMES DOUGLAS ELLIOTT, JR.—Student Council 3, 4; Boys Monogram Club 1, 2, 3, 4; Class President 3; EDENTONIAN staff 4; Senior Play (Alfred) 4; JV football 1, Varsity 1, 2, 3, 4, All-Conference Honorable Mention 4; track 1, 2, 4; baseball 3, 4; golf 2; Boys' State 3; Senior Superlative 4.

GARY WILLIAM FARMER—JV football 1, 2, Varsity 3; JV basketball 1; track 1.

DWIGHT JAMES FLANAGAN—transfer 2; Speech Club 4; Senior Play (Jules) 4; Class Vice-President 3, Treasurer 4; Boys Monogram Club 2, 3, 4; football 2, 3, 4, All-Conference Honorable Mention 3, first team 4, co-captain 4; basketball 2, 3, 4, co-captain 4; baseball 2, 3, 4; track 2, 3, 4; EDENTONIAN staff 4; Senior Superlative 4.

ROBERT McMULLAN FRANCIS, JR.—Bus Driver 3, 4; Senior Play 4; library assistant 4.

MARY SUZANNE GEORGE—F. T. A. 3; F. H. A. 1; Tri-Hi-Y 1, 2, 3, 4, assistant chaplain 3, 4; Debating Club 3, 4; National Honor Society 3, 4; Speech Club 4; SPOTLIGHT staff 2, 3, 4, Junior Editor 3, Editor 4; EDENTONIAN staff 4; Typing Team 2; Girls Monogram Club 3, 4; JV basketball 1, 2; cheerleader 3; Senior Play (Mme Parole) 4; usher at graduation 3; First Place Senior Physical Science Fair Award 3.

FLOYD WILLIAM GRIFFIN, JR.—Boys Monogram Club 2, 3, 4; JV football 2, Varsity 3, 4, All-Conference second team 3, first team 4, Shrine Bowl 4; JV basketball 1, Varsity 2, 3, 4, All-Conference second team 3; track 2, 3, 4, All-Conference 3, 4.

IRIS JEANNETTE HARE—F. T. A. 2, 3; Tri-Hi-Y 3; Glee Club 1, 4; library assistant 3; National Honor Society 3, 4; usher at graduation 3.

MARVIN EDWARD HARE—Bus Driver 3, 4; Class Vice-President 1, Secretary 2; JV football 1, 2; track 1.

HERBERT EARL HOLLOWELL, JR.—Band 1, 2, 3, 4, captain 3, 4; basketball 3.

CYNTHIA LEIGH JERNIGAN—transfer 2; F. H. A. 2, 3, 4; Student Council 3; Library Club 2, 3, 4, Reporter 3, President 4; annual representative 4.

JERRY WALTON JORDAN—Bus Driver 3.

PATRICIA LEE LASSITER—F. H. A. 1, 2, 3; Glee Club 2, 3, 4; Library Club 4; library assistant 4.

JOHN JOSEPH LAVEZZO, III—Boys Monogram Club 3, 4; JV football 1, 2, Varsity 3, 4; SPOTLIGHT staff 2, 3; EDENTONIAN staff 4; Steering Committee for Junior-Senior 3; Senior Play 4; Senior Superlative 4; First Place Science Fair 1.

KERMIT LEARY LAYTON, JR.—Student Council 1; Glee Club 3; Class President 1, Vice-President 4; SPOTLIGHT staff 4; EDENTONIAN staff 4; JV football 1; track 1, 2, 3, 4; Senior Superlative 4.

WILLIAM JAMES MITCHENER—National Honor Society 3, 4, President 4; Senior Play (Uncle Henri) 4; Speech Club 4; usher at graduation 3; EDENTONIAN staff 4; JV football 1, Varsity 2, 3, 4, All-Conference Honorable Mention 4; JV basketball 1, 2; baseball 1, 2, 3; Earth Science Award 1; Chemistry Award 3.

CARMEN GOODWIN McCLENNEY—F. H. A. 1, 2, 3, Homemaker's Degree 3; F. T. A. 2; Library Club 2, 3; Glee Club 2; Band 1, 2, 3; Majorette 1, 2, 3, artist 1.

PATRICIA JEAN MORGAN—F. H. A. 1, 2; JV basketball 1; Glee Club 4.

EMILY STARR NAYLOR—transfer 2; F. H. A. 2, 3.

WILFORD DETTLEFF NIEPRASCHK—transfer 4; Senior Play 4.

Senior Statistics

ELWOOD LEE NIXON, JR.—Band 1, 4; JV basketball 1, 2; baseball 2, 3, 4; Science Fair Award 1.
WILLIAM CARSON NIXON
JAMES CLYDE OWENS
VIRGINIA OLEAN OWENS—Library Club 4; library assistant 4; substitute Bus Driver 4.
LORETTA JEANNE PARKS—F. H. A. 1, 2, 3; Glee Club 4; Girls Monogram Club 1, 2, 3, 4; basketball 1, 2, 3.
BARBARA ANN PARRISH—F. T. A. 3; Library Club 2, 3; library assistant 3; Band 1, 2, 3, 4, Majorette 3, 4; SPOTLIGHT staff 4; Second Place Physical Science Fair 2.
BRENDA IRENE PENNY—F. H. A. 1, 2, 3, 4, Vice-President 3, Parliamentarian 4. F. T. A. 1, 2, 3, Secretary 2; Tri-Hi-Y 1, 2, 3, 4, Second Vice-President 3, First Vice-President 4; Student Council 2; SPOTLIGHT staff 4; EDENTONIAN staff 4; Glee Club 4.
ANNA FAYE PERRY—F. H. A. 1, 2, 3; Girls Monogram Club 2, 3, 4, Treasurer 4; JV basketball 1, Varsity 2, 3, 4.
MARY LOUISE PERRY—F. T. A. 2, 3; Tri-Hi-Y 2, 3; Library Club 3, 4, Vice-President 4; Glee Club 4; SPOTLIGHT staff 4; EDENTONIAN staff 4; Honorable Mention Science Fair 3.
DONALD GERARD PIERCE—transfer 4; basketball 4.
JAMES NORFLEET PRUDEN, III—National Honor Society 3, 4, State Vice-President 4; Student Council 3, 4, Treasurer 3; Class President 4; Library Club 1; library assistant 1; Senior Play (Felix) 4; Speech Club 4; Debating Club 3; Debating Team 3; Typing Team 3; Marshal 3, 4; Boys' State 3; SPOTLIGHT staff 2, 3, 4; EDENTONIAN staff 2, 3, 4, Sophomore Editor 2, Junior Editor 3, Editor 4; baseball 3, 4; Senior Superlatives 4.
NANCY JEAN ROGERSON—F. H. A. 1, 2, 3.
GARY HURDLE ROSS—Library Club 1, 2, 3; SPOTLIGHT staff 4; Third Place Physical Science Fair 3.
CHRISTINE SATTERFIELD—transfer 3.
DIANTHIA MAE SEXTON—F. T. A. 2, 3, 4, Historian 3, Secretary 4; F. H. A. 1, 2, 3, 4, Federation Representative 3, Treasurer 4; Tri-Hi-Y 1, 2, 3; National Honor Society 3, 4; Marshal 3, 4; Girls' State 3; Speech Club 4, President 4; Senior Play (Senior Director) 4; Debating Club 4; Typing Team 3; SPOTLIGHT staff 4; EDENTONIAN staff 4; Physical Science Award 1, Biology 2; Second Place Science Fair Award 1, Honorable Mention District Fair 1, Honorable Mention Science Fair Award 3.
MARY BELLE SMITH—F. H. A. 1, 2, 3, 4; Glee Club 3, 4; Library Club 4; library assistant 4.
PATRICIA ANN STEWART—Glee Club 3, 4; Library Club 4; library assistant 3; substitute Bus Driver 4; Senior Play 4.
ANITA YVONNE STILLMAN—F. T. A. 2, 3, 4; F. H. A. 1, 2, 3, 4; Glee Club 4; National Honor Society 3, 4; Student Council 1, 2; Marshal 3, 4; SPOTLIGHT staff 2; annual representative 4; Homeroom President 1, Vice-President 3, Secretary 4.
CHARLES PERRY SWANNER—Student Council 2, 3, 4, Vice-President 3, President 4; Boys Monogram Club 2, 3, 4; Boys' State 3; Senior Play (Joseph) 4; Class President 2; Steering Committee for Junior-Senior 3; JV football 1, Varsity 2, 3, 4, co-captain 4, All-Conference Honorable Mention 3, first team 4; JV basketball 1, 2, Varsity 2, 3, 4, co-captain 4; baseball 1, 2, 3, 4; track 2, 3, 4; Senior Superlatives 4. EDENTONIAN staff 4.
ANITA ELLENE TARKINGTON—F. T. A. 2, 3; Tri-Hi-Y 2, 3, 4; Glee Club 4; Library Club 1; Girls Monogram Club 3, 4; JV cheerleader 1, Varsity 3, 4, co-chief 4; SPOTLIGHT staff 4; Senior Superlative 4.

EDWARD RUDY TOLLEY—Glee Club 4; Boys Monogram Club 1, 2, 3, 4; football manager 1; JV football 2; baseball 4; Honorable Mention Science Fair 1.
JUDY ELAINE TWIDDY—F. H. A. 1, 2, 3, 4; Library Club 2.
BARBARA ANN WALLACE—F. T. A. 1, 2, 3, 4, Reporter 2, Treasurer 3, Historian 4; F. H. A. 1, 2, 3, 4, Recreation Leader 3; Historian 4; Tri-Hi-Y 2, 3, 4, Delegate to Council of the Carolinas 2, Secretary 4; National Honor Society 3, 4; Marshal 3, 4; Student Council 4; Typing Team 3; Senior Play (Emilie) 4; Speech Club 4, Secretary 4; SPOTLIGHT staff 2, 4; EDENTONIAN staff 4, annual representative 1; DAR Good Citizenship Award 3; Second Place Senior Biological Science Fair 2.
EDWARD LEROY WATSON, JR.—Library Club 3; library assistant 3, 4; JV football 1; baseball 1; Second Place Science Fair 2.
BRENDA JOYCE WHITE—F. H. A. 1, 2, 3, Treasurer 3; National Honor Society 3, 4, Vice-President 4; usher at graduation 3; Student Council 4, Secretary 4; Class Secretary 1, 2; Girls Monogram Club 4; JV cheerleader 1, cheerleader 4; JV basketball 1, 2; Girls' State 3; Typing Team 3, County Beginning Winner 3; SPOTLIGHT staff 4; EDENTONIAN staff 4; Senior Superlatives 4.
RACHEL MAE WHITE—F. H. A. 1, 2, 3; Library Club 2, 3, 4, Reporter 4; Tri-Hi-Y 3, 4; Student Council 4; Senior Play (Marie Louise) 4; Speech Club 4; Senior Superlative 4; Honorable Mention Science Fair 3.
SHARON ELIZABETH WHITE—F. H. A. 1, 2, 4; Girls Monogram Club 3, 4, Secretary 4; Class Secretary 4; Student Council 3; Senior Play 4; Band 1, 2; basketball 2; basketball manager 4; JV basketball 1; Senior Superlative 4; EDENTONIAN staff 4.
DORIS JEANNETTE WHITEMAN—F. H. A. 1, 2, 3, 4; library assistant 3.

VIVIAN FAYE WHITEMAN—F. H. A. 1, 2, 3, 4, Treasurer 2, Historian 3, President 4; F. T. A. 1, 2, 3, 4, Vice-President 3, President 4; Library Club 2; National Honor Society 3, 4, Treasurer 4; Marshal 3, 4, Chief 3; EDENTONIAN staff 4; Senior Superlatives 4; Honorable Mention Science Fair 3.
REBECCA WILLIFORD—F. T. A. 2, 3; Tri-Hi-Y 1, 2, 3, 4, President 4; National Honor Society 3, 4; Girls Monogram Club 2, 3, 4, President 4; Glee Club 4; SPOTLIGHT staff 4; EDENTONIAN staff 4; JV basketball 1, Varsity 2, 3, 4, co-captain 4.
NELLIE RIDDICK WOOD—F. T. A. 1; F. H. A. 4; Tri-Hi-Y 1; Band 1, Majorette 1; Senior Play 4; SPOTLIGHT staff 4.

Business Supports Our Annual by Buying Advertisements

CONTRIBUTORS:

Dr. Richard N. Hines, Jr.
Hunter Publishing Co.
Mill End Shop
Chris' Beauty Shop
Nu-Curl Beauty Shop
Leroy Skinner
Quinton Bass Service Station
W.M. Morgan Furniture
Edenton Restaurant
Sanitary Barbers
Campen's Jewelers
Mills Plumbing and Heating
Dr. L. P. Williams, Sr.
Well Wisher

Tastee Freez

Compliments of

COMMUNITY ENTERPRISES

George Chevrolet Co., Inc.

Where driving pleasure begins.

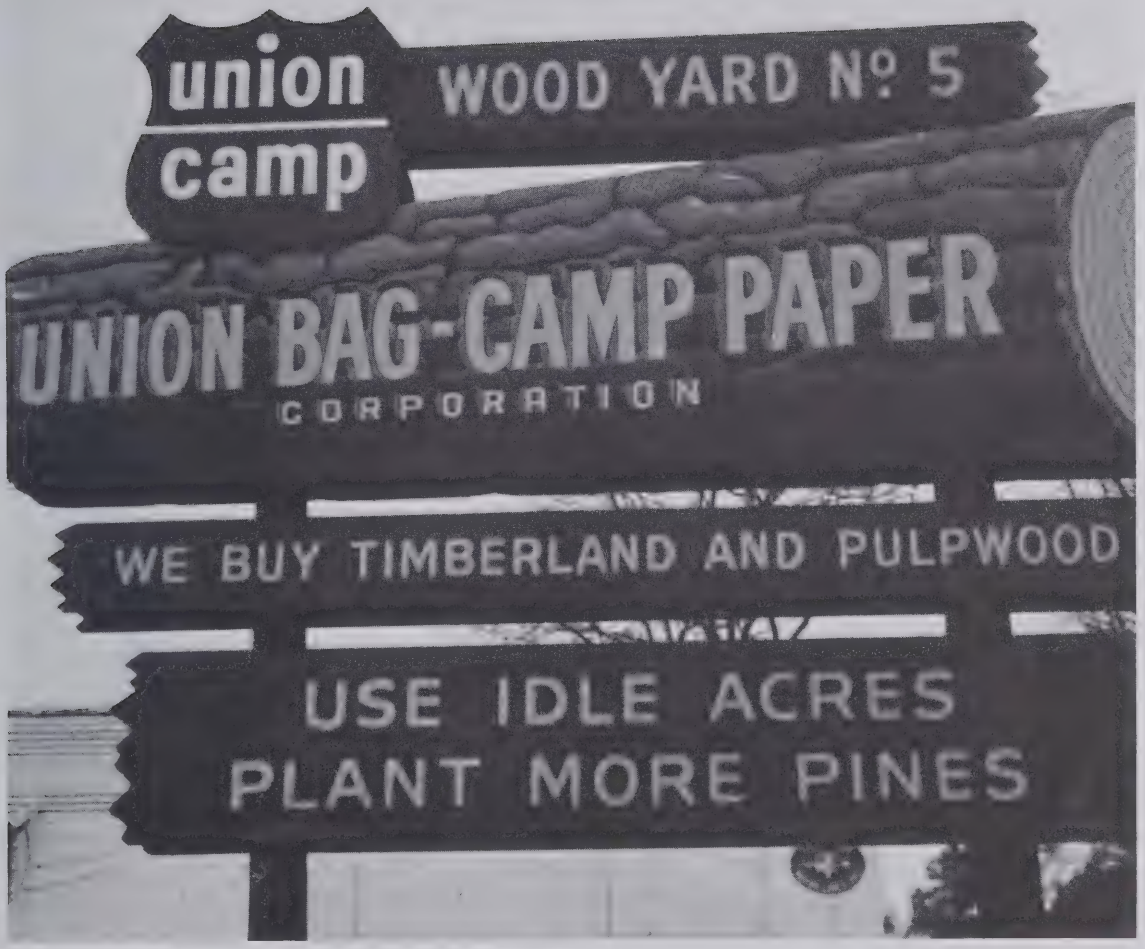
union
camp
WOOD YARD Nº 5
UNION BAG-CAMP PAPER
CORPORATION
WE BUY TIMBERLAND AND PULPWOOD
USE IDLE ACRES
PLANT MORE PINES

EDENTON CONSTRUCTION CO., INC.

GENERAL CONTRACTORS

P & Q SUPER MARKET

TOWNSON LUMBER CO., INC.

EDENTON COTTON MILLS

Compliments of

EDENTON PARENT-TEACHER'S ASSOCIATION

PEOPLES BANK & TRUST COMPANY

"Where People Make the Difference"

Johnson Motors

Team Equipment

McBRIDE & HERRING

Sporting Goods Company, Inc.

Goldsboro, North Carolina

Cox Campens

Phone 735-0855

POTATO-DIGGER

Compliments of
This continent's oldest manufacturer of
Hay Rakes with Land Shape under the
original management.

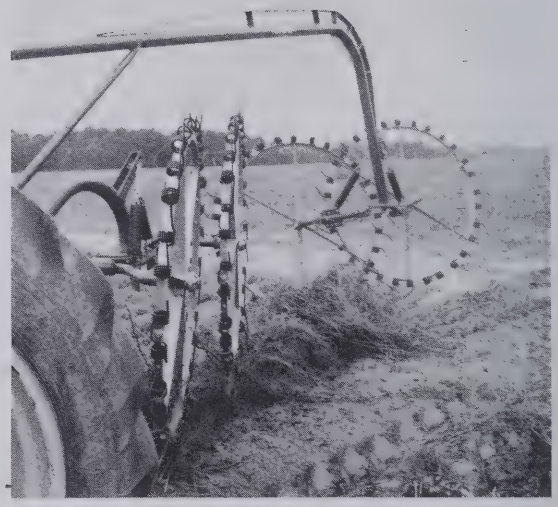

PEANUT TURNER

DARE Corporation

EDENTON, NORTH CAROLINA, U.S.A.

Leary Brothers Storage Company, Inc.

"The one stop for all your farm needs"

Towe Motor Company, Inc.

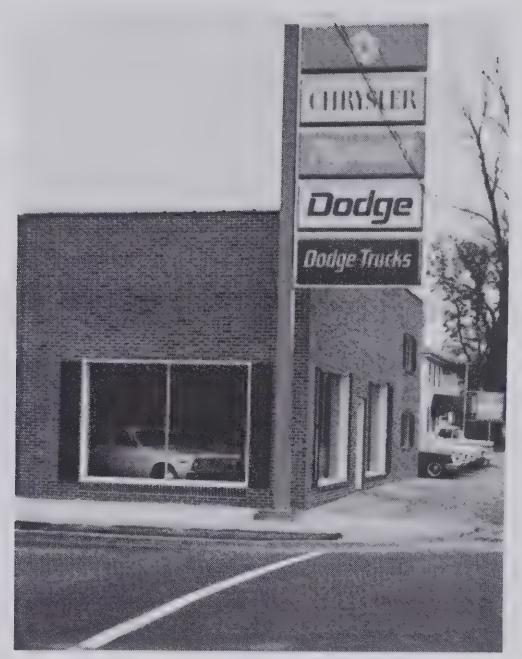

BELK-TYLER'S

"Edenton's One Stop Department Store"

Seabrook Blanching Corporation

Edwards' Body Shop

M. G. Brown Company, Inc.

MITCHENER'S PHARMACY

Hughes-Parker

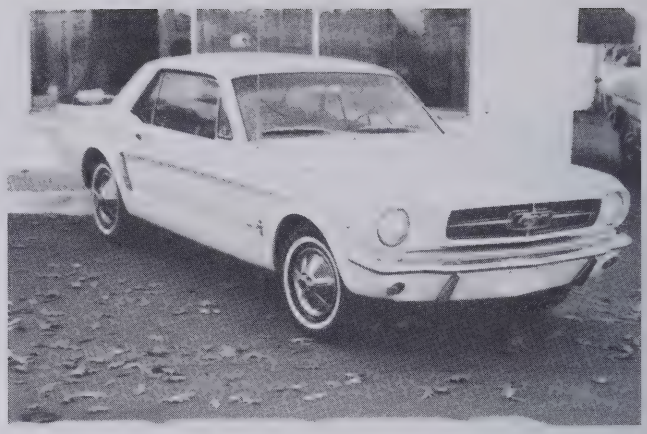

Albemarle Motor Company

Edenton Motor Company

Edenton Furniture

Byrum Implement
and Truck Company

Hollowell's
Rexall Drugs

Western Gas
and Fuel Oil Service

Bunch's Auto Parts

Bridge Turn Esso

Phthisic's Super Market

Edenton, North Carolina

Bill Perry's Texaco

Edenton Tile Company

George C. Moore Company

Whiteman's Service Center

Tarkington's

For Clothes of Distinction

John E. White and Tommy Griffin

Distributor of

Sealtest
TRADE MARK

Elizabeth City, North Carolina

Byrum Hardware

Byrum's Gift Shop

Sunbeam Bread

The Merchants Bakery, Inc.

Norfolk, Virginia

Joe's Drive-In

Triangle Motel

Edenton Office Supply

Sandy Point Beach

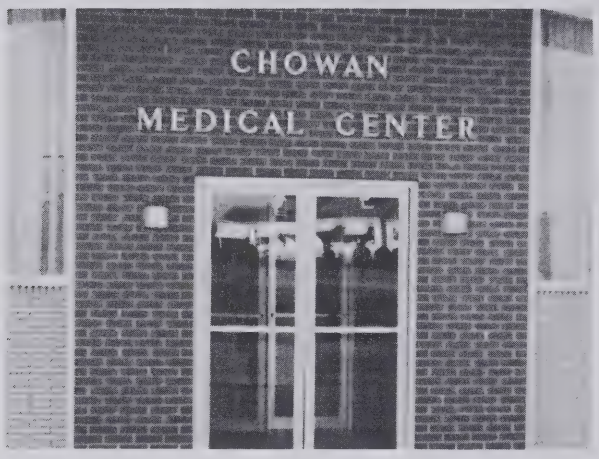

GENE'S

305-307 S. Broad

THE BETTY SHOPPE

National Guard

SEABOARD

Coffee Service, Inc.

EASTERN CAROLINA'S LARGEST INSTITUTIONAL DISTRIBUTORS

ROCKY MOUNT, N. C.

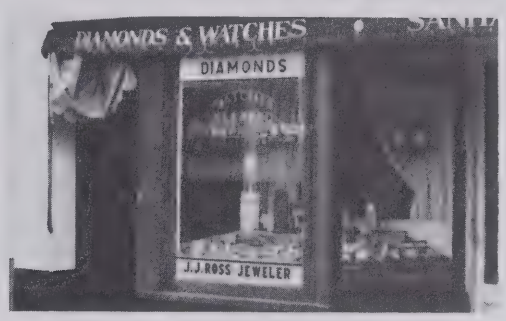

Ross Jewelers

W. E. SMITH'S

Meats Groceries Dry Goods
Paints Hardware Gas - Oil

GRIFFIN'S MUSIC CENTER

Williford's Funeral Home

24 hr. Ambulance Service

WCDJ

1260 on your dial

The voice of the EDENTON ACES

ALBEMARLE PAINT COMPANY

John E. Twiddy, Jr.

Thomas S. Nixon, Jr.

EDENTON MARINA

ROSES 5 & 10

VALHALLA PRODUCE COMPANY

TRIANGLE RESTAURANT

Larry Dowd, Proprietor

Compliments of

JOHNSON LAMBE COMPANY

Raleigh, N. C.

Free Drive-In Parking

ECONOMY TYPEWRITER COMPANY

Elizabeth City, North Carolina

MAOLA MILK COMPANY

DOUBLE COLA BARROW BOTTLING WORKS

PEPSI BOTTLING COMPANY
Dial 335-4355
Elizabeth City, N. C.
PEPSI-COLA

W. C. REID & COMPANY

SANITARY DRY CLEANERS

ARROWHEAD BEACH & BOAT CLUB
The family that plays together,
stays together.

EDWARDS' THRIFT SHOP

COLONIAL UPHOLSTERY
Mary Carter Paints
Where you get two for the
price of one

WAFF BROS., INC.

General Contracting

EDENTON FEED & LIVESTOCK CO.

Edenton, North Carolina

CHOWAN VENEER COMPANY

Phone 482-4411

ANNE'S BEAUTY SALON

JACKSON WHOLESALE CO., INC.
Tobaccos, Confectioneries and Notions
Hertford, N. C.

TWIDDY INS. & REAL ESTATE

ASHLEY WELDING COMPANY

N. C. STATE NATIONAL AA MOTOR CLUB

HIRAM A WEEKS
District Manager
N. C. State Motor Club, Inc.

things go better with Coke
TRADE-MARK

Drink Coca-Cola

JACKSON RADIO-TV SERVICE	ELLIOTT CLEANERS
LULA WHITE'S FLORISTS	GARNER-WYNN-MANNING, INC. Health & Beauty Aids Greenville, N. C.
RUSSELL & HOLMES Shoe Store Elizabeth City, North Carolina	GERNELL'S Ladies' Specialty Shop 508 E. Colinial Ave. Elizabeth City, North Carolina
JIMBO'S JUMBOS, INC.	CHOWAN STORAGE CO., INC.
WEST BYRUM INSURANCE AGENCY	EDENTON AUTO PARTS Wholesale and Retail Parts General Auto Repairs
SPEDIC VENDING SERVICE	WOOTEN MONUMENT CO.
WOODLAND DRESS SHOP Hertford, N. C.	Best Wishes From Your CHAMBER OF COMMERCE Edenton, North Carolina
WORTH H. HARE HOUSEMOVING CONTRACTOR	ROBEY'S SHOP Antiques - Lamps - Repairs and Conversions Interior Decorating - Fabrics Phone Edenton, N. C. 482-3850

To The

Sponsors and Advertisers

Who Entered Into Our Spirit

by

Giving Their Support,

The

Students and Faculty

of

John A. Holmes High School

Extend Their Sincere Thanks . . .

LET'S PATRONIZE OUR SUPPORTERS

. . . In Conclusion

A school, a class, another year
Have entered ranks of yesterday's files.
Friendships, ideals, education
Have formed 67 outstanding individuals.
This is their book,
Published by them and for them.
We, the editors, aware of our small part,
Wish to acknowledge and thank
Those who have, unheralded,
Contributed more than we
Toward publishing this yearbook:

Our loyal staff members, who, through thick and thin, managed to pull us through; Mrs. Frances Hollowell, our energetic advisor, who never thought we would; Mr. Sid Campen, our cheerful publisher's representative, who taught us the art of meeting deadlines with a smile; Mr. J. C. Penny, photographer for senior portraits and candid photography; Mr. Chappell for careful, considerate service during publishing; Our patrons and patron solicitors, who assisted in financing this book; and the whole student body, who provided situations from which our EDENTONIAN '66 derives its contents.

We thank you wholeheartedly
For assisting us in this
Our PURSUIT OF EXCELLENCE

Norfleet Pruden

A PRODUCT OF

Hunter Publishing COMPANY

333 INDIANA AVENUE
WINSTON-SALEM, N. C

MAY 17 1999
$1 31.00
NC
REF
371.897
EDENTON 1

PETTIGREW REGIONAL LIBRARY
3 7903 1014 6421 4